

**County of Rock
Public Works Department**

Highways
Parks
Airport



3715 Newville Road
Janesville Wisconsin 53545
Telephone: 608/757-5450
Fax: 608/757-5470
www.co.rock.wi.us

A G E N D A

**RAIL TRANSIT COMMISSION
THURSDAY, MAY 12, 2011 - 5:30 P.M.
COMMITTEE CHAIR'S CONFERENCE ROOM
4TH FLOOR – COURTHOUSE-EAST
51 SOUTH MAIN STREET – JANESVILLE WI**

1. Call to Order
2. Approval of Agenda
3. Citizen Participation, Communications, and Announcements
4. Action Items
 - a. Consideration of Releasing Right to Purchase Railroad Right-of-Way in Avalon, WI
5. Adjournment

AVALON
ROCK COUNTY
WISCONSIN

EQUATION
2096+06.4E=2098+426W.

$\Delta=11^{\circ}45'$

6 WIRE & 26" WOVEN WIRE FENCE
2112+30
2111+32
2110+17.6

2112+61.8 P.S.
2112+00
FARM XING.

2109+00

2104+04

2098+42.6 B.C. 1°00' C.L.
2095+55

A-587
48-42" C.I.P.

2093+56 P.S.
FARM XING

SW 1/4 N.W. 1/4

490'

6 WIRE FENCE

3 WIRE FENCE

3 WIRE FENCE

8 WIRE FENCE

STOCK YARDS

150'

150'

150'

150'

150'

150'

150'

150'

150'

150'

150'

150'

150'

150'

150'

150'

150'

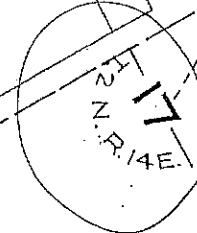
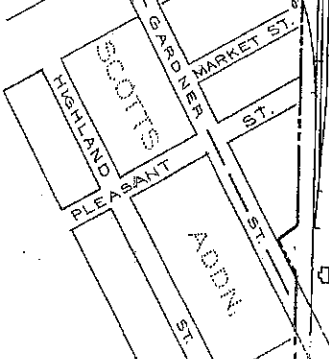

2078+96.8 P.S.

2076+08.2 P.S.

2075+06.4 P.S.

2073+60.75 $\frac{1}{2}$ OF DEPOT

2071+67 $\frac{1}{2}$ HIGHWAY XING

2070+76 C.G.

A-585
54-42" C.I.P.

2066+36

2063+56

2063+56

2060+00

6 BOARD FENCE

N.W. 1/4 S.E. 1/4

2056+39 C.G.

2055+48 C.G.

2055+96 HIGHWAY XING
24-12" VIT.P.

2054+00 FARM XING
20-12" VIT.P.



014
114
114

No 6

No 5

No 7

18 T 17

N.W. 1/4 N.W. 1/4

S.E. 1/4 N.W. 1/4

SW 1/4 N.E. 1/4

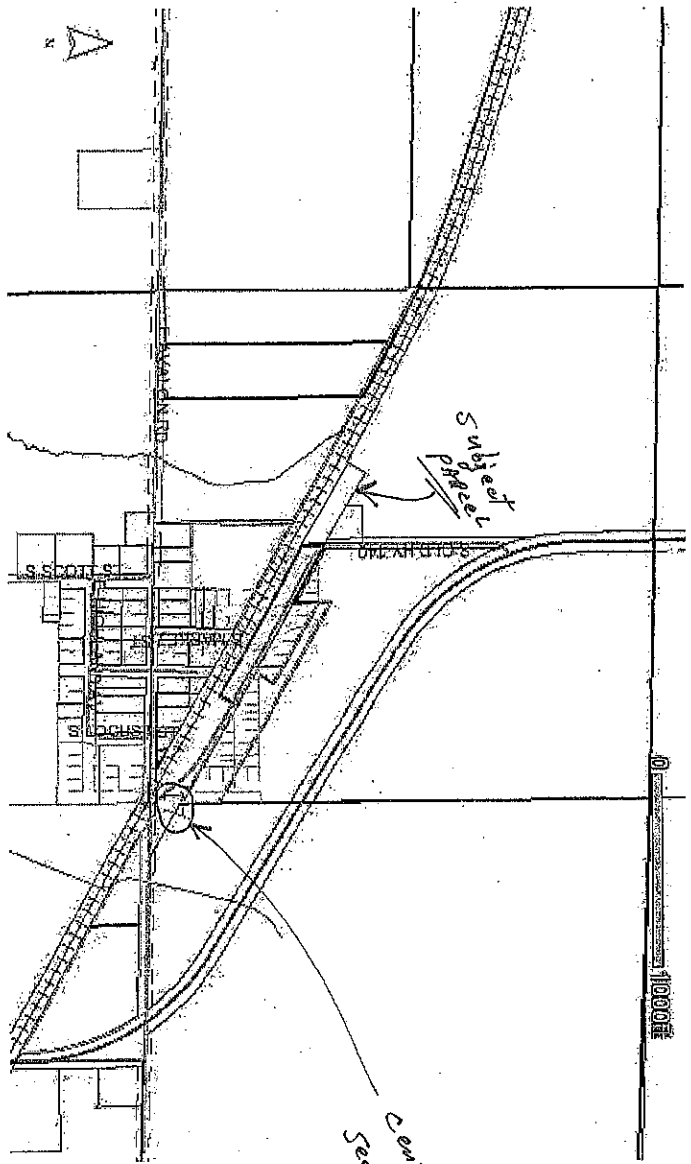

Center of 17 A.N.1 Range 14E.
Sector Town of Bradford
Town of Rock County

PLAT OF SURVEY

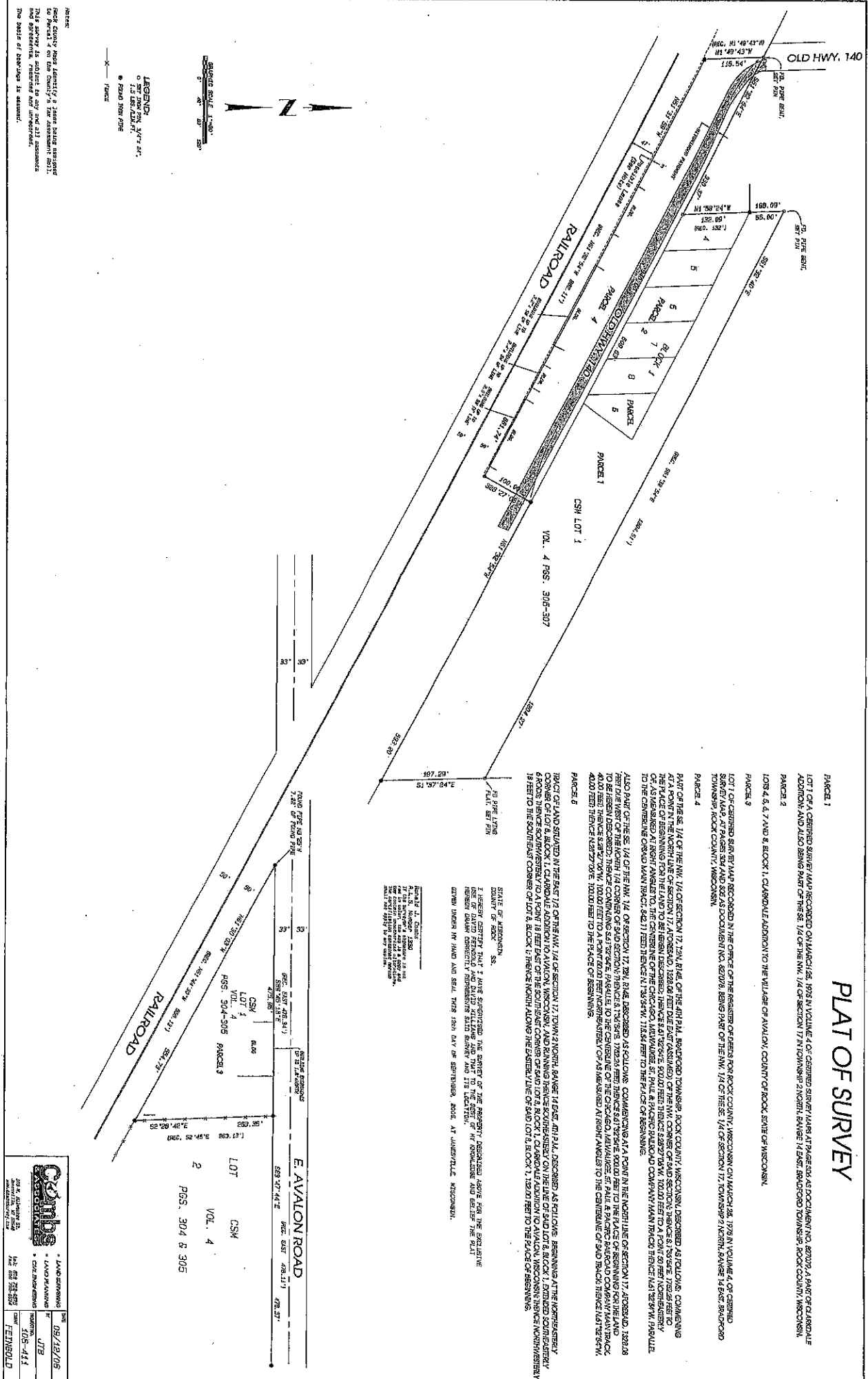

Notes:
 Rock County Assn Identify & Issue being assessed to Parcel 4 on this County's Tax Assessment 2011.
 This survey is subject to any and all easements and encumbrances shown on the plat.
 The date of preparation is stated.

LEGEND:
 0.15 LBS. PER AC.
 ROAD THIS SIDE

Graphic Scale: 1"=50'
 0 50 100

STATE OF WISCONSIN
 COUNTY OF ROCK
 TOWNSHIP 2 NORTH, RANGE 14 EAST, BRIDGE CANTON
 SECTION 17, TOWNSHIP 2 NORTH, RANGE 14 EAST, BRIDGE CANTON
 LOT 1, BRIDGE CANTON
 VOL. 4 PGS. 304-307

STATE OF WISCONSIN
 COUNTY OF ROCK
 TOWNSHIP 2 NORTH, RANGE 14 EAST, BRIDGE CANTON
 SECTION 17, TOWNSHIP 2 NORTH, RANGE 14 EAST, BRIDGE CANTON
 LOT 1, BRIDGE CANTON
 VOL. 4 PGS. 304-307

STATE OF WISCONSIN
 COUNTY OF ROCK
 TOWNSHIP 2 NORTH, RANGE 14 EAST, BRIDGE CANTON
 SECTION 17, TOWNSHIP 2 NORTH, RANGE 14 EAST, BRIDGE CANTON
 LOT 1, BRIDGE CANTON
 VOL. 4 PGS. 304-307

STATE OF WISCONSIN
 COUNTY OF ROCK
 TOWNSHIP 2 NORTH, RANGE 14 EAST, BRIDGE CANTON
 SECTION 17, TOWNSHIP 2 NORTH, RANGE 14 EAST, BRIDGE CANTON
 LOT 1, BRIDGE CANTON
 VOL. 4 PGS. 304-307

STATE OF WISCONSIN
 COUNTY OF ROCK
 TOWNSHIP 2 NORTH, RANGE 14 EAST, BRIDGE CANTON
 SECTION 17, TOWNSHIP 2 NORTH, RANGE 14 EAST, BRIDGE CANTON
 LOT 1, BRIDGE CANTON
 VOL. 4 PGS. 304-307

STATE OF WISCONSIN
 COUNTY OF ROCK
 TOWNSHIP 2 NORTH, RANGE 14 EAST, BRIDGE CANTON
 SECTION 17, TOWNSHIP 2 NORTH, RANGE 14 EAST, BRIDGE CANTON
 LOT 1, BRIDGE CANTON
 VOL. 4 PGS. 304-307

STATE OF WISCONSIN
 COUNTY OF ROCK
 TOWNSHIP 2 NORTH, RANGE 14 EAST, BRIDGE CANTON
 SECTION 17, TOWNSHIP 2 NORTH, RANGE 14 EAST, BRIDGE CANTON
 LOT 1, BRIDGE CANTON
 VOL. 4 PGS. 304-307

STATE OF WISCONSIN
 COUNTY OF ROCK
 TOWNSHIP 2 NORTH, RANGE 14 EAST, BRIDGE CANTON
 SECTION 17, TOWNSHIP 2 NORTH, RANGE 14 EAST, BRIDGE CANTON
 LOT 1, BRIDGE CANTON
 VOL. 4 PGS. 304-307

STATE OF WISCONSIN
 COUNTY OF ROCK
 TOWNSHIP 2 NORTH, RANGE 14 EAST, BRIDGE CANTON
 SECTION 17, TOWNSHIP 2 NORTH, RANGE 14 EAST, BRIDGE CANTON
 LOT 1, BRIDGE CANTON
 VOL. 4 PGS. 304-307

STATE OF WISCONSIN
 COUNTY OF ROCK
 TOWNSHIP 2 NORTH, RANGE 14 EAST, BRIDGE CANTON
 SECTION 17, TOWNSHIP 2 NORTH, RANGE 14 EAST, BRIDGE CANTON
 LOT 1, BRIDGE CANTON
 VOL. 4 PGS. 304-307

STATE OF WISCONSIN
 COUNTY OF ROCK
 TOWNSHIP 2 NORTH, RANGE 14 EAST, BRIDGE CANTON
 SECTION 17, TOWNSHIP 2 NORTH, RANGE 14 EAST, BRIDGE CANTON
 LOT 1, BRIDGE CANTON
 VOL. 4 PGS. 304-307

STATE OF WISCONSIN
 COUNTY OF ROCK
 TOWNSHIP 2 NORTH, RANGE 14 EAST, BRIDGE CANTON
 SECTION 17, TOWNSHIP 2 NORTH, RANGE 14 EAST, BRIDGE CANTON
 LOT 1, BRIDGE CANTON
 VOL. 4 PGS. 304-307

STATE OF WISCONSIN
 COUNTY OF ROCK
 TOWNSHIP 2 NORTH, RANGE 14 EAST, BRIDGE CANTON
 SECTION 17, TOWNSHIP 2 NORTH, RANGE 14 EAST, BRIDGE CANTON
 LOT 1, BRIDGE CANTON
 VOL. 4 PGS. 304-307

STATE OF WISCONSIN
 COUNTY OF ROCK
 TOWNSHIP 2 NORTH, RANGE 14 EAST, BRIDGE CANTON
 SECTION 17, TOWNSHIP 2 NORTH, RANGE 14 EAST, BRIDGE CANTON
 LOT 1, BRIDGE CANTON
 VOL. 4 PGS. 304-307

STATE OF WISCONSIN
 COUNTY OF ROCK
 TOWNSHIP 2 NORTH, RANGE 14 EAST, BRIDGE CANTON
 SECTION 17, TOWNSHIP 2 NORTH, RANGE 14 EAST, BRIDGE CANTON
 LOT 1, BRIDGE CANTON
 VOL. 4 PGS. 304-307

STATE OF WISCONSIN
 COUNTY OF ROCK
 TOWNSHIP 2 NORTH, RANGE 14 EAST, BRIDGE CANTON
 SECTION 17, TOWNSHIP 2 NORTH, RANGE 14 EAST, BRIDGE CANTON
 LOT 1, BRIDGE CANTON
 VOL. 4 PGS. 304-307

Cambs
 REAL ESTATE
 504 N. ALBANY ST.
 ROCK COUNTY, WI 53081
 608.785.8888
 WWW.CAMBSREALTY.COM

• LAND SURVEYING
 • LAND PLANNING
 • CIVIL ENGINEERING

DATE: 08/18/08
 DRAWN BY: JTB
 PROJECT NO.: 106-411
 CHECKED BY: JTB
 DATE: 08/18/08

DATE: 08/18/08
 DRAWN BY: JTB
 PROJECT NO.: 106-411
 CHECKED BY: JTB
 DATE: 08/18/08

DATE: 08/18/08
 DRAWN BY: JTB
 PROJECT NO.: 106-411
 CHECKED BY: JTB
 DATE: 08/18/08

STATE OF WISCONSIN
 COUNTY OF ROCK
 TOWNSHIP 2 NORTH, RANGE 14 EAST, BRIDGE CANTON
 SECTION 17, TOWNSHIP 2 NORTH, RANGE 14 EAST, BRIDGE CANTON
 LOT 1, BRIDGE CANTON
 VOL. 4 PGS. 304-307

STATE OF WISCONSIN
 COUNTY OF ROCK
 TOWNSHIP 2 NORTH, RANGE 14 EAST, BRIDGE CANTON
 SECTION 17, TOWNSHIP 2 NORTH, RANGE 14 EAST, BRIDGE CANTON
 LOT 1, BRIDGE CANTON
 VOL. 4 PGS. 304-307

STATE OF WISCONSIN
 COUNTY OF ROCK
 TOWNSHIP 2 NORTH, RANGE 14 EAST, BRIDGE CANTON
 SECTION 17, TOWNSHIP 2 NORTH, RANGE 14 EAST, BRIDGE CANTON
 LOT 1, BRIDGE CANTON
 VOL. 4 PGS. 304-307

STATE OF WISCONSIN
 COUNTY OF ROCK
 TOWNSHIP 2 NORTH, RANGE 14 EAST, BRIDGE CANTON
 SECTION 17, TOWNSHIP 2 NORTH, RANGE 14 EAST, BRIDGE CANTON
 LOT 1, BRIDGE CANTON
 VOL. 4 PGS. 304-307

STATE OF WISCONSIN
 COUNTY OF ROCK
 TOWNSHIP 2 NORTH, RANGE 14 EAST, BRIDGE CANTON
 SECTION 17, TOWNSHIP 2 NORTH, RANGE 14 EAST, BRIDGE CANTON
 LOT 1, BRIDGE CANTON
 VOL. 4 PGS. 304-307

STATE OF WISCONSIN
 COUNTY OF ROCK
 TOWNSHIP 2 NORTH, RANGE 14 EAST, BRIDGE CANTON
 SECTION 17, TOWNSHIP 2 NORTH, RANGE 14 EAST, BRIDGE CANTON
 LOT 1, BRIDGE CANTON
 VOL. 4 PGS. 304-307

STATE OF WISCONSIN
 COUNTY OF ROCK
 TOWNSHIP 2 NORTH, RANGE 14 EAST, BRIDGE CANTON
 SECTION 17, TOWNSHIP 2 NORTH, RANGE 14 EAST, BRIDGE CANTON
 LOT 1, BRIDGE CANTON
 VOL. 4 PGS. 304-307

STATE OF WISCONSIN
 COUNTY OF ROCK
 TOWNSHIP 2 NORTH, RANGE 14 EAST, BRIDGE CANTON
 SECTION 17, TOWNSHIP 2 NORTH, RANGE 14 EAST, BRIDGE CANTON
 LOT 1, BRIDGE CANTON
 VOL. 4 PGS. 304-307

STATE OF WISCONSIN
 COUNTY OF ROCK
 TOWNSHIP 2 NORTH, RANGE 14 EAST, BRIDGE CANTON
 SECTION 17, TOWNSHIP 2 NORTH, RANGE 14 EAST, BRIDGE CANTON
 LOT 1, BRIDGE CANTON
 VOL. 4 PGS. 304-307