



PLANNING & DEVELOPMENT COMMITTEE
THURSDAY, JULY 25, 2013 – 8:00 A.M.
COURTHOUSE CONFERENCE CENTER - (2nd FL – EAST WING)
ROCK COUNTY COURT HOUSE
JANESVILLE, WI
AGENDA

1. Call to Order
2. Adoption of Agenda
3. Minutes of Meeting held Thursday, July 11, 2013
4. Citizen Participation, Communications and Announcements
5. Code Administration & Enforcement
 - A. **Action Item:** Preliminary Land Division Approval
 - LD2013 017 (Center Township) – Bernard Stibbe
 - LD2013 022 (Center Township) – Graig Kaun
 - LD2013 023 (Bradford Township) – Willis Abegglen
6. Finance
 - A. **Action Item:** Department Bills/Encumbrances/Amendments/Transfers
7. Community Development
 - A. **Action Item:**
 - Project 07064D1 = up to \$600
 - Project 07065D1 = up to \$600
 - Project 07066D1 = up to \$600
 - Project 07067D1 = up to \$600
 - B. **Information Item:** Consideration of Request for Community Development Block Grant – Emergency Assistance Funds to Purchase a Flood-Damage Property.
8. Committee Reports
9. Adjournment

Future Meetings/Work Sessions

August 8, 2013 (8:00 AM)
August 22, 2013 (8:00 AM)
September 12, 2013 (8:00 AM)
September 26, 2013 (8:00 AM)
October 10, 2013 (8:00 AM)
October 24, 2013 (8:00 AM)



ROCK COUNTY GOVERNMENT
Planning & Development Agency

INTEROFFICE MEMORANDUM

TO: Rock County Planning and Development Committee

FROM: Planning & Development Agency Staff

SUBJECT: Preliminary Approval of Land Division

DATE: July 18, 2013

Summary:

The following applicants are seeking Preliminary Land Division approval from the P&D Committee:

- LD2013 017 (Center Township) – Bernard Stibbe
- LD2013 022 (Center Township) – Craig Kaun
- LD2013 023 (Bradford Township) – Willis Abegglen

Recommendation:

P&D Agency Staff recommends Preliminary Approval of Land Division 2013 017, LD2013 022 and LD2013 023 with conditions as indicated.



PRELIMINARY MINOR LAND DIVISION – APPLICATION FORM

PLEASE DO NOT COMPLETE THIS APPLICATION FORM UNTIL YOU HAVE READ THE ROCK COUNTY PRELIMINARY MINOR LAND DIVISION – APPLICATION FORM INFORMATION. PLEASE COMPLETE BOTH PAGES OF THIS FORM AND PREPARE A MAP CONTAINING ALL INFORMATION AS IDENTIFIED ON PAGE 2 OF THIS FORM.

1. Applicant has contacted Town, Rock County Planning, Economic & Community Development Agency, and City(s)/Village (if land division is within Extra-Territorial Plat Approval Jurisdiction (ETJ) area) officials and these parties have determined land division is feasible: Yes No
2. Land division is consistent with Town's Comprehensive Plan – Future Land Use Map: Yes No
3. Land division area is located in a Farmland Preservation zoning district certified by the State of Wisconsin: Yes No
If you answered Yes, proceed to 4. If you answered No, proceed to 5.
4. Land division meets Town Base Farm Tract and any other applicable Farmland Preservation zoning district requirement: Yes No
5. Land division will require a zoning change: Yes No

APPLICANT INFORMATION

6. LANDOWNER OR AUTHORIZED LANDOWNER REPRESENTATIVE

a. Name:	Bernard Stibbe			Telephone:	608-876-6778	
Address:	11335 W. Townsend Rd	City:	Janesville	State:	WI	Zip: 53548
b. Name:				Telephone:		
Address:		City:		State:		Zip:

7. AGENT (SURVEYOR AND DEVELOPER)

a. Surveyor name:	Combs & Associates, Inc			Telephone:	608-752-0575	
Address:	109 W. Milwaukee St.	City:	Janesville	State:	WI	Zip: 53548
b. Developer name:				Telephone:		
Address:		City:		State:		Zip:

8. Identify the individual from 6. or 7. that will serve as the primary contact: 6a. 6b. 7a. 7b.

LAND DIVISION INFORMATION

9. Reason for land division: Sale/ownership transfer Farm consolidation Refinance Other:

10. Land division area location:

Town of Center	NW 1/4 of NW 1/4
Section 29-3-11	Tax parcel number(s) -

11. Land division area is located within the Extra-Territorial Plat Approval Jurisdiction (ETJ) Area of a City(s)/Village: Yes No
If Yes, identify: City(s)/Village of Footville

12. Land division area is located adjacent to (check all that apply):
 Local/Town road County highway State highway U.S. highway

13. Landowner's contiguous property area (Square feet or acres): 80	14. Land division area (Square feet or acres): 4.2 Acres	15. Current zoning of land division area: A-1
16. Number of new/additional lots created by land division: 1	17. Future zoning of new/additional lot(s) created by land division: A-3	18. Future zoning of parent lot: A-1

19. Covenants or restrictions will be placed on the land division area: Yes No
If Yes, identify covenants or restrictions:

20. A residential building is currently located in the land division area: Yes No
If Yes, the building utilizes a: Private onsite wastewater treatment system Public sanitary sewer system

21. Public improvement construction proposal/plan will be submitted by (mm/dd/yyyy):

22. Public improvement construction will begin on (mm/dd/yyyy):

APPLICANT STATEMENT AND SIGNATURE

I, as the undersigned, am a landowner applying for a minor land division in unincorporated Rock County, or am serving as the primary contact for said landowner. I do hereby verify that I have reviewed the ROCK COUNTY PRELIMINARY MINOR LAND DIVISION – APPLICATION FORM INFORMATION, reviewed and completed this application form, and submitted all information as required per said documents, and that all information is correct, accurate, and true to the best of my knowledge and belief, with all information accessible to me. These statements are being made to induce official action on the part of Rock County, its agents, employees, and officials.

LANDOWNER/PRIMARY CONTACT SIGNATURE: <u><i>Rull / Oak</i></u>	DATE: <u>4/22/13</u>
---	----------------------

APPLICATION CHECKLIST			
	Yes	No	Comment
1. Have you included a map clearly marked "PRELIMINARY PLAT OF SURVEY OR CERTIFIED SURVEY MAP", identifying the land division area and containing all of the following information?	<input checked="" type="checkbox"/>	<input type="checkbox"/>	
a. Location of the land division area by section, township, and range:	<input checked="" type="checkbox"/>	<input type="checkbox"/>	
b. Approximate location and dimension of all EXISTING streets and property lines, including name and ownership (if applicable), in and adjacent to the land division area:	<input checked="" type="checkbox"/>	<input type="checkbox"/>	
c. EXISTING/PROPOSED County, Town, and City/Village (if applicable) zoning designations of all EXISTING/PROPOSED lot(s) and outlot(s), in and adjacent to the land division area:	<input checked="" type="checkbox"/>	<input type="checkbox"/>	
d. Approximate location and dimension of all PROPOSED lot(s), outlot(s) and blocks(s), numbered for reference, in the land division area:	<input checked="" type="checkbox"/>	<input type="checkbox"/>	
e. Indication of all PROPOSED lot(s) and outlot(s) use if other than single-family residential, in the land division area:	<input checked="" type="checkbox"/>	<input type="checkbox"/>	
f. Distance from all PROPOSED lot(s) and outlot(s) point of beginning to section corner or quarter corner, in the land division area:	<input checked="" type="checkbox"/>	<input type="checkbox"/>	
g. Approximate location, dimension (if applicable), and name (if applicable) of all of the following, whether EXISTING or PROPOSED, in the land division area:	<input checked="" type="checkbox"/>	<input type="checkbox"/>	
(1) Buildings:	<input checked="" type="checkbox"/>	<input type="checkbox"/>	
(2) Streets, alleys, and public ways:	<input checked="" type="checkbox"/>	<input type="checkbox"/>	
(3) Driveways:	<input checked="" type="checkbox"/>	<input type="checkbox"/>	
(4) Rail lines:	<input type="checkbox"/>	<input checked="" type="checkbox"/>	N/A
(5) Private water wells or water supply systems:	<input checked="" type="checkbox"/>	<input type="checkbox"/>	
(6) Private onsite wastewater treatment systems or public sanitary sewer systems:	<input checked="" type="checkbox"/>	<input type="checkbox"/>	
(7) Any other public utilities:	<input type="checkbox"/>	<input checked="" type="checkbox"/>	
(8) Easements (Utility, drainage, pedestrian way, etc.):	<input type="checkbox"/>	<input checked="" type="checkbox"/>	None
(9) Vegetative land cover type:	<input checked="" type="checkbox"/>	<input type="checkbox"/>	
(10) Environmentally sensitive areas (Floodplain, steep slope, etc.):	<input type="checkbox"/>	<input checked="" type="checkbox"/>	None
(11) Productive agricultural soils, cultural resources, and woodlands:	<input type="checkbox"/>	<input type="checkbox"/>	
(12) Surface water features:	<input type="checkbox"/>	<input checked="" type="checkbox"/>	None
(13) Drainageways:	<input type="checkbox"/>	<input checked="" type="checkbox"/>	None
(14) Detention or retention areas:	<input type="checkbox"/>	<input checked="" type="checkbox"/>	None
(15) Cemeteries:	<input type="checkbox"/>	<input checked="" type="checkbox"/>	None
(16) Bridges/culverts:	<input type="checkbox"/>	<input checked="" type="checkbox"/>	None
(17) Rock outcroppings:	<input type="checkbox"/>	<input checked="" type="checkbox"/>	None
h. Approximate location, dimension, name (if applicable), and purpose of all dedicated public parks or outdoor recreation lands, or any other public or private reservation, including any conditions, in the land division area:	<input type="checkbox"/>	<input checked="" type="checkbox"/>	None
i. Preliminary concept for connection with existing public sanitary sewer and water supply system or an alternative means of providing water supply and treatment and disposal of sewage, in the land division area:	<input type="checkbox"/>	<input checked="" type="checkbox"/>	N/A
j. Preliminary concept for collecting and discharging stormwater, in the land division area:	<input type="checkbox"/>	<input checked="" type="checkbox"/>	N/A
k. Scale, north arrow, and date of creation:	<input checked="" type="checkbox"/>	<input type="checkbox"/>	
l. Any other information required by the Agency:	<input type="checkbox"/>	<input type="checkbox"/>	
2. Has the map been prepared at a scale not to exceed two hundred (200) feet to the inch, with the map pages numbered in sequence if more than one (1) page is required, and total map pages identified on each page?	<input checked="" type="checkbox"/>	<input type="checkbox"/>	
3. Has the map been prepared by a land surveyor licensed in Wisconsin?	<input checked="" type="checkbox"/>	<input type="checkbox"/>	
4. Have you provided all required application form information and has the required party signed this application form?	<input checked="" type="checkbox"/>	<input type="checkbox"/>	
5. Have you included a hard copy of this application form and the map, an electronic copy of the map in a format compatible with the Agency's Geographic Information System (GIS), and the application fee?	<input checked="" type="checkbox"/>	<input type="checkbox"/>	

THANK YOU FOR COMPLETING THE ROCK COUNTY PRELIMINARY MINOR LAND DIVISION – APPLICATION FORM.

PLEASE SEND VIA POSTAL MAIL, OR HAND-DELIVER, THIS FORM, A HARD COPY AND ELECTRONIC COPY OF THE PRELIMINARY MAP, AND THE APPLICATION FEE TO:

ROCK COUNTY PLANNING, ECONOMIC & COMMUNITY DEVELOPMENT AGENCY
 51 N. MAIN ST.
 JANESVILLE, WI 53545

PRELIMINARY CERTIFIED SURVEY MAP

LOCATED IN THE NW 1/4 OF THE NW 1/4 OF SECTION 29, T.3N., R.1E. OF THE 4TH P.M., TOWN OF CENTER, ROCK COUNTY, WISCONSIN.

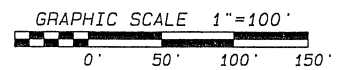
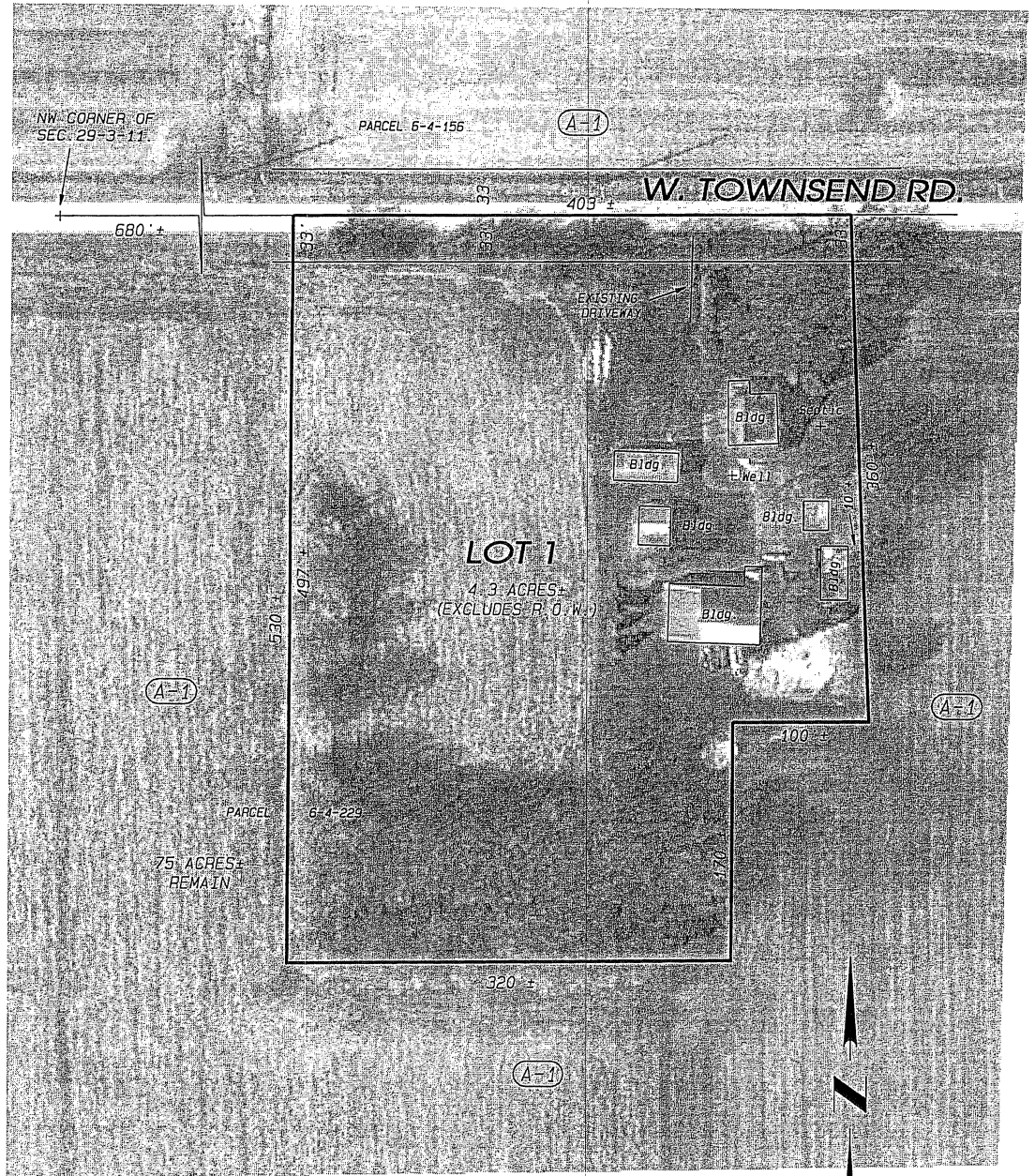

DATE: APRIL 16, 2013

4

NOTES:

THIS MAP IS SUBJECT TO ANY AND ALL EASEMENTS AND AGREEMENTS, RECORDED AND UNRECORDED.

THE BASIS OF BEARINGS IS ASSUMED.

Project No. 113 - 094 For: STIBBE

Combs & Associates

- LAND SURVEYING
- LAND PLANNING
- CIVIL ENGINEERING

109 W. Milwaukee St.
Janesville, WI 53548
www.combsurvey.com

tel: 608 752-0575
fax: 608 752-0534



PRELIMINARY MINOR LAND DIVISION – APPLICATION: REVIEW, RECOMMENDATION, AND ACTION FORM

AGENCY REVIEW

1. Applicant has contacted Town, Rock County Planning and Development Agency, and City(s)/Village (if applicable) officials and these parties have determined land division is feasible: Yes No
2. Land division is consistent with Town's Comprehensive Plan – Future Land Use Map: Yes No
3. Land division is located in a Farmland Preservation zoning district certified by the State of Wisconsin: Yes No
If you answered Yes, proceed to 4. If you answered No, proceed to 5.
4. Land division meets Town Base Farm Tract and any other applicable Farmland Preservation zoning district requirement: Yes No
5. Land division is in an Agricultural Resources Priority Area, per the *Rock County Farmland Preservation Plan*: Yes No
6. Land division will require a zoning change: Yes No
7. Preliminary minor land division application is complete: Yes No

If you answered Yes to 7., proceed to 9. If you answered No to 7., indicate the missing information below, 7a. – 7e. After all missing information is supplied, proceed to 8. An Agency recommendation (10.) will not be provided until all missing information has been supplied by the applicant.

	Missing Information
7a. A map clearly marked "PRELIMINARY PLAT OF SURVEY OR CERTIFIED SURVEY MAP", identifying the land division area and containing all of the following information:	<input type="checkbox"/>
a. Location of the land division area by section, township, and range:	<input type="checkbox"/>
b. Approximate location and dimension of all EXISTING streets and property lines, including name and ownership (if applicable), in and adjacent to the land division area:	<input type="checkbox"/>
c. EXISTING/PROPOSED County, Town, and City/Village (if applicable) zoning designations of all EXISTING/PROPOSED lot(s) and outlot(s), in and adjacent to the land division area:	<input type="checkbox"/>
d. Approximate location and dimension of all EXISTING/PROPOSED lot(s), outlot(s), and block(s), numbered for reference, in the land division area:	<input type="checkbox"/>
e. Indication of all PROPOSED lot(s) and outlot(s) use if other than single-family residential, in the land division area:	<input type="checkbox"/>
f. Distance from all PROPOSED lot(s) and outlot(s) point of beginning to section corner or quarter corner, in the land division area:	<input type="checkbox"/>
g. Approximate location, dimension and name (if applicable) of all of the following, whether EXISTING or PROPOSED, in the land division area:	<input type="checkbox"/>
(1) Buildings:	<input type="checkbox"/>
(2) Streets, alleys, and public ways:	<input type="checkbox"/>
(3) Driveways:	<input type="checkbox"/>
(4) Rail lines:	<input type="checkbox"/>
(5) Private water wells or water supply systems:	<input type="checkbox"/>
(6) Private onsite wastewater treatment systems or public sanitary sewer systems:	<input type="checkbox"/>
(7) Any other public utilities:	<input type="checkbox"/>
(8) Easements (Utility, drainageway, pedestrian way, etc.):	<input type="checkbox"/>
(9) Vegetative land cover type:	<input type="checkbox"/>
(10) Environmentally sensitive areas (Floodplain, steep slope, etc.):	<input type="checkbox"/>
(11) Productive agricultural soils, cultural resources, and woodlands:	<input type="checkbox"/>
(12) Surface water features:	<input type="checkbox"/>
(13) Drainageways:	<input type="checkbox"/>
(14) Detention or retention areas:	<input type="checkbox"/>
(15) Cemeteries:	<input type="checkbox"/>
(16) Bridges/culverts:	<input type="checkbox"/>
(17) Rock outcroppings:	<input type="checkbox"/>
h. Approximate location, dimension, name (if applicable), and purpose of all dedicated public parks or outdoor recreation lands, or any other public or private reservation, including any conditions, in the land division area:	<input type="checkbox"/>
i. Preliminary concept for connection with existing public sanitary sewer and water supply system or an alternative means of providing water supply and treatment and disposal of sewage, in the land division area:	<input type="checkbox"/>
j. Preliminary concept for collecting and discharging stormwater in the land division area:	<input type="checkbox"/>

5

AGENCY REVIEW	
k. Scale, north arrow, and date of creation:	Missing Information <input type="checkbox"/>
l. Any other information required by the Agency:	<input type="checkbox"/>
7b. Map prepared at a scale not to exceed two hundred (200) feet to the inch, with the map pages numbered in sequence if more than one (1) page is required, and total map pages identified on each page:	<input type="checkbox"/>
7c. Map prepared by a land surveyor licensed in Wisconsin:	<input type="checkbox"/>
7d. All required application form information and required party's signature on the application form:	<input type="checkbox"/>
7e. A hard copy of the application form and the map, an electronic copy of the map in a format compatible with the Agency's Geographic Information System (GIS), and application fee:	<input type="checkbox"/>
8. Preliminary minor land division application is complete:	<input checked="" type="checkbox"/> Yes
9. Preliminary minor land division application has been provided to other reviewing parties for review and comment, and if these parties have comments, said comments have been provided to the Agency: If you answered No, the application must be provided to other reviewing parties before completing any further sections of this form.	<input checked="" type="checkbox"/> Yes <input type="checkbox"/> No

AGENCY RECOMMENDATION	
10. Agency recommendation: <input type="checkbox"/> Approve <input checked="" type="checkbox"/> Approve With Conditions <input type="checkbox"/> Deny	
11. If you answered Approve With Conditions to 10., list conditions (Use additional sheet (2a) if necessary):	
1. 33' half road right-of-way (ROW) dedicated along W.Townsend Rd. in front of Lot 1 as the discretion of the Town of Center.	
2. Show well and septic locations for existing structures on Lot 1.	
3. Existing structures shall meet setback regulations.	
12. Agency recommendation rationale and findings of fact (Use additional sheet (2a) if necessary):	
AGENCY SIGNATURE: <u><i>Colin M. Brynes</i></u>	DATE: <u>5/1/2013</u>
TITLE: <u>Administrator - Rock County Planning, Economic & Community Development Agency</u>	

TOWN ACTION	
13. Town action: <input type="checkbox"/> Approve <input checked="" type="checkbox"/> Approve With Conditions <input type="checkbox"/> Deny	
14. If you answered Approve With Conditions to 13., list conditions (Use additional sheet (2a) if necessary):	
1.	
2.	
3.	
15. Town action rationale and findings of fact (Use additional sheet (2a) if necessary):	
TOWN SIGNATURE: _____	DATE: _____
TITLE: _____	

PLEASE RETURN THIS FORM, VIA POSTAL MAIL OR EMAIL, TO:
 ROCK COUNTY PLANNING, ECONOMIC & COMMUNITY DEVELOPMENT AGENCY
 51 N. MAIN ST.
 JANESVILLE, WI 53545
 EMAIL: BRYNES@CO.ROCK.WI.US

ROCK COUNTY PLANNING AND DEVELOPMENT COMMITTEE ACTION	
16. Committee action: <input type="checkbox"/> Approve <input checked="" type="checkbox"/> Approve With Conditions <input type="checkbox"/> Deny	
17. If you answered Approve With Conditions to 16., list conditions (Use additional sheet (2a) if necessary):	
1.	
2.	
3.	
18. Committee action rationale and findings of fact (Use additional sheet (2a) if necessary):	
COMMITTEE SIGNATURE: _____	DATE: _____
TITLE: <u>Chair – Rock County Planning & Development Committee</u>	

6

AGENCY RECOMMENDATION

11. If you answered Approve With Conditions to 10., list conditions:
- 3. Note on Final Map: "Since Lot 1 contains existing buildings which utilize an existing private sewage system
 - 4. no soil evaluation on the lot was required at the time of this survey. However, soils on the lot may be restrictive to the replacement of the existing."
 - 5. The proposed lot lines must include the private sewage system area with the building which utilizes the system.
 - 6. Final CSM to be submitted to and approved by the Planning and Development Agency on or before Mo./Day/Yr., 2014.
 - 7. Certified Survey Maps that are subject to local approval must be recorded within 6 months of their last approval and 24 months of the first approval.
 - 8.
 - 9.
 - 10.

12. Agency recommendation rationale and findings of fact:

TOWN ACTION

14. If you answered Approve With Conditions to 13., list conditions:
- 3.
 - 4.
 - 5.
 - 6.
 - 7.
 - 8.
 - 9.
 - 10.

15. Town action rationale and findings of fact:

ROCK COUNTY PLANNING AND DEVELOPMENT COMMITTEE ACTION

17. If you answered Approve With Conditions to 16., list conditions:
- 3.
 - 4.
 - 5.
 - 6.
 - 7.
 - 8.
 - 9.
 - 10.

18. Committee action rationale and findings of fact:

ROCK COUNTY PLANNING, ECONOMIC & COMMUNITY
DEVELOPMENT AGENCY
51 SOUTH MAIN STREET
JANESVILLE, WI 53545

TELEPHONE: (608) 757-5587
FAX: (608) 757-5586
EMAIL: PLANNING@CO.ROCK.WI.US
WEB: WWW.CO.ROCK.WI.US



AGENCY USE ONLY	
Application Number:	2013-022
Received By - Date (MM/DD/YYYY):	5-22-13

PRELIMINARY MINOR LAND DIVISION – APPLICATION FORM

****PLEASE DO NOT COMPLETE THIS APPLICATION FORM UNTIL YOU HAVE READ THE ROCK COUNTY PRELIMINARY MINOR LAND DIVISION – APPLICATION FORM INFORMATION. PLEASE COMPLETE BOTH PAGES OF THIS FORM AND PREPARE A MAP CONTAINING ALL INFORMATION AS IDENTIFIED ON PAGE 2 OF THIS FORM.****

1. Applicant has contacted Town, Rock County Planning, Economic & Community Development Agency, and City(s)/Village (if land division is within Extra-Territorial Plat Approval Jurisdiction (ETJ) area) officials and these parties have determined land division is feasible:	<input checked="" type="checkbox"/> Yes <input type="checkbox"/> No
2. Land division is consistent with Town's Comprehensive Plan – Future Land Use Map:	<input checked="" type="checkbox"/> Yes <input type="checkbox"/> No
3. Land division area is located in a Farmland Preservation zoning district certified by the State of Wisconsin: If you answered Yes, proceed to 4. If you answered No, proceed to 5.	<input type="checkbox"/> Yes <input type="checkbox"/> No
4. Land division meets Town Base Farm Tract and any other applicable Farmland Preservation zoning district requirement:	<input type="checkbox"/> Yes <input type="checkbox"/> No
5. Land division will require a zoning change:	<input type="checkbox"/> Yes <input checked="" type="checkbox"/> No

APPLICANT INFORMATION

6. LANDOWNER OR AUTHORIZED LANDOWNER REPRESENTATIVE					
a. Name:	CRAIG KAUN	Telephone:	931-4866		
Address:	8710 HWY. 11 WEST	City:	JANESVILLE	State:	WI Zip: 53548
b. Name:		Telephone:			
Address:		City:		State:	Zip:
7. AGENT (SURVEYOR AND DEVELOPER)					
a. Surveyor name:	COMBS AND ASSOCIATES, INC.	Telephone:			
Address:	109 W. MILWAUKEE ST.	City:	JANESVILLE	State:	WI Zip: 53548
b. Developer name:		Telephone:			
Address:		City:		State:	Zip:
8. Identify the individual from 6. or 7. that will serve as the primary contact: <input type="checkbox"/> 6a. <input type="checkbox"/> 6b. <input checked="" type="checkbox"/> 7a. <input type="checkbox"/> 7b.					

LAND DIVISION INFORMATION

9. Reason for land division: <input type="checkbox"/> Sale/ownership transfer <input type="checkbox"/> Farm consolidation <input type="checkbox"/> Refinance <input checked="" type="checkbox"/> Other: SPLITTING BLDGS. OFF					
10. Land division area location:		Town of CENTER		SE 1/4 of NE 1/4	
		Section 34		Tax parcel number(s) - 6-4-276	
11. Land division area is located within the Extra-Territorial Plat Approval Jurisdiction (ETJ) Area of a City(s)/Village: <input checked="" type="checkbox"/> Yes <input type="checkbox"/> No If Yes, identify: City(s)/Village of FOOTVILLE					
12. Land division area is located adjacent to (check all that apply): <input checked="" type="checkbox"/> Local/Town road <input type="checkbox"/> County highway <input type="checkbox"/> State highway <input type="checkbox"/> U.S. highway					
13. Landowner's contiguous property area (Square feet or acres): 65		14. Land division area (Square feet or acres): 3.5 ACRES M/L		15. Current zoning of land division area: A-1	
16. Number of new/additional lots created by land division: ONE		17. Future zoning of new/additional lot(s) created by land division: A-1 (cup)		18. Future zoning of parent lot: A-1	
19. Covenants or restrictions will be placed on the land division area: If Yes, identify covenants or restrictions:				<input type="checkbox"/> Yes <input checked="" type="checkbox"/> No	
20. A residential building is currently located in the land division area: If Yes, the building utilizes a:				<input checked="" type="checkbox"/> Yes <input type="checkbox"/> No	
				<input checked="" type="checkbox"/> Private onsite wastewater treatment system <input type="checkbox"/> Public sanitary sewer system	
21. Public improvement construction proposal/plan will be submitted by (mm/dd/yyyy): NONE			22. Public improvement construction will begin on (mm/dd/yyyy):		

APPLICANT STATEMENT AND SIGNATURE

I, as the undersigned, am a landowner applying for a minor land division in unincorporated Rock County, or am serving as the primary contact for said landowner. I do hereby verify that I have reviewed the ROCK COUNTY PRELIMINARY MINOR LAND DIVISION – APPLICATION FORM INFORMATION, reviewed and completed this application form, and submitted all information as required per said documents, and that all information is correct, accurate, and true to the best of my knowledge and belief, with all information accurate to me. These statements are being made to induce official action on the part of Rock County, its agents, employees, and officials.

LANDOWNER/PRIMARY CONTACT SIGNATURE: _____	DATE: _____
--	-------------

8

APPLICATION CHECKLIST			
	Yes	No	Comment
1. Have you included a map clearly marked "PRELIMINARY PLAT OF SURVEY OR CERTIFIED SURVEY MAP", identifying the land division area and containing all of the following information?	<input checked="" type="checkbox"/>	<input type="checkbox"/>	
a. Location of the land division area by section, township, and range:	<input checked="" type="checkbox"/>	<input type="checkbox"/>	
b. Approximate location and dimension of all EXISTING streets and property lines, including name and ownership (if applicable), in and adjacent to the land division area:	<input checked="" type="checkbox"/>	<input type="checkbox"/>	
c. EXISTING/PROPOSED County, Town, and City/Village (if applicable) zoning designations of all EXISTING/PROPOSED lot(s) and outlot(s), in and adjacent to the land division area:	<input checked="" type="checkbox"/>	<input type="checkbox"/>	
d. Approximate location and dimension of all PROPOSED lot(s), outlot(s) and blocks(s), numbered for reference, in the land division area:	<input checked="" type="checkbox"/>	<input type="checkbox"/>	
e. Indication of all PROPOSED lot(s) and outlot(s) use if other than single-family residential, in the land division area:	<input checked="" type="checkbox"/>	<input type="checkbox"/>	
f. Distance from all PROPOSED lot(s) and outlot(s) point of beginning to section corner or quarter corner, in the land division area:	<input checked="" type="checkbox"/>	<input type="checkbox"/>	
g. Approximate location, dimension (if applicable), and name (if applicable) of all of the following, whether EXISTING or PROPOSED, in the land division area:	<input type="checkbox"/>	<input type="checkbox"/>	
(1) Buildings:	<input checked="" type="checkbox"/>	<input type="checkbox"/>	
(2) Streets, alleys, and public ways:	<input checked="" type="checkbox"/>	<input type="checkbox"/>	
(3) Driveways:	<input checked="" type="checkbox"/>	<input type="checkbox"/>	
(4) Rail lines:	<input type="checkbox"/>	<input checked="" type="checkbox"/>	NONE
(5) Private water wells or water supply systems:	<input checked="" type="checkbox"/>	<input type="checkbox"/>	
(6) Private onsite wastewater treatment systems or public sanitary sewer systems:	<input checked="" type="checkbox"/>	<input type="checkbox"/>	
(7) Any other public utilities:	<input checked="" type="checkbox"/>	<input type="checkbox"/>	BLDGS. HAVE UTILITY SERVICES
(8) Easements (Utility, drainageway, pedestrian way, etc.):	<input type="checkbox"/>	<input checked="" type="checkbox"/>	NONE PROPOSED
(9) Vegetative land cover type:	<input checked="" type="checkbox"/>	<input type="checkbox"/>	SEE AIR PHOTO
(10) Environmentally sensitive areas (Floodplain, steep slope, etc.):	<input checked="" type="checkbox"/>	<input type="checkbox"/>	GIS MAP INDICATES HYDRIC SOILS
(11) Productive agricultural soils, cultural resources, and woodlands:	<input type="checkbox"/>	<input checked="" type="checkbox"/>	NONE
(12) Surface water features:	<input type="checkbox"/>	<input checked="" type="checkbox"/>	NONE
(13) Drainageways:	<input type="checkbox"/>	<input checked="" type="checkbox"/>	NONE
(14) Detention or retention areas:	<input type="checkbox"/>	<input checked="" type="checkbox"/>	NONE
(15) Cemeteries:	<input type="checkbox"/>	<input checked="" type="checkbox"/>	NONE
(16) Bridges/culverts:	<input type="checkbox"/>	<input checked="" type="checkbox"/>	NONE
(17) Rock outcroppings:	<input type="checkbox"/>	<input checked="" type="checkbox"/>	NONE
h. Approximate location, dimension, name (if applicable), and purpose of all dedicated public parks or outdoor recreation lands, or any other public or private reservation, including any conditions, in the land division area:	<input type="checkbox"/>	<input checked="" type="checkbox"/>	NONE
i. Preliminary concept for connection with existing public sanitary sewer and water supply system or an alternative means of providing water supply and treatment and disposal of sewage, in the land division area:	<input type="checkbox"/>	<input checked="" type="checkbox"/>	NONE
j. Preliminary concept for collecting and discharging stormwater, in the land division area:	<input type="checkbox"/>	<input checked="" type="checkbox"/>	NONE
k. Scale, north arrow, and date of creation:	<input checked="" type="checkbox"/>	<input type="checkbox"/>	
l. Any other information required by the Agency:	<input type="checkbox"/>	<input checked="" type="checkbox"/>	NOTHING REQUESTED
2. Has the map been prepared at a scale not to exceed two hundred (200) feet to the inch, with the map pages numbered in sequence if more than one (1) page is required, and total map pages identified on each page?	<input checked="" type="checkbox"/>	<input type="checkbox"/>	
3. Has the map been prepared by a land surveyor licensed in Wisconsin?	<input checked="" type="checkbox"/>	<input type="checkbox"/>	
4. Have you provided all required application form information and has the required party signed this application form?	<input checked="" type="checkbox"/>	<input type="checkbox"/>	
5. Have you included a hard copy of this application form and the map, an electronic copy of the map in a format compatible with the Agency's Geographic Information System (GIS), and the application fee?	<input checked="" type="checkbox"/>	<input type="checkbox"/>	

THANK YOU FOR COMPLETING THE ROCK COUNTY PRELIMINARY MINOR LAND DIVISION – APPLICATION FORM.

PLEASE SEND VIA POSTAL MAIL, OR HAND-DELIVER, THIS FORM,
A HARD COPY AND ELECTRONIC COPY OF THE PRELIMINARY MAP, AND THE APPLICATION FEE TO:

ROCK COUNTY PLANNING, ECONOMIC & COMMUNITY DEVELOPMENT AGENCY
51 N. MAIN ST.
JANESVILLE, WI 53545

PRELIMINARY CERTIFIED SURVEY MAP

LOCATED IN THE SE 1/4 OF THE NE 1/4 OF SECTION 34, T.3N., R.11E. OF THE 4TH P.M., TOWN OF CENTER, ROCK COUNTY, WISCONSIN.

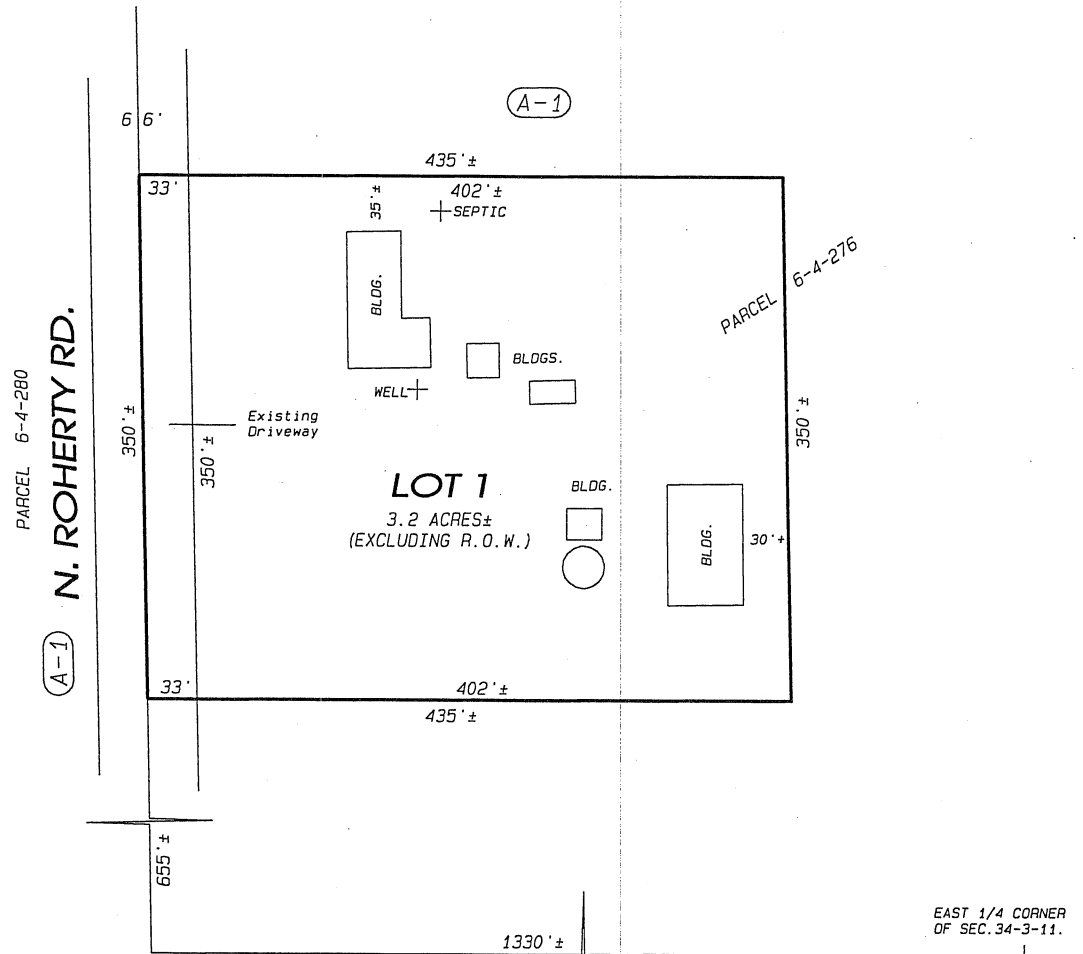

EAST 1/4 CORNER OF SEC. 34-3-11.

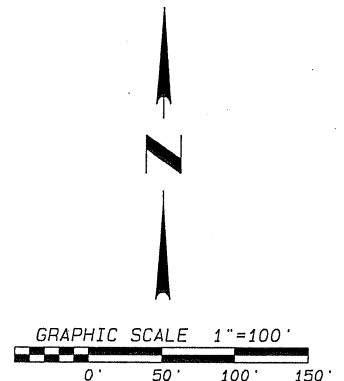

DATE: MAY 21ST, 2013

NOTES:
 THIS MAP IS SUBJECT TO ANY AND ALL EASEMENTS AND AGREEMENTS, RECORDED AND UNRECORDED.
 THE BASIS OF BEARINGS IS ASSUMED.

10

Project No. 113 - 149 For: KAUN

Combs & Associates

- LAND SURVEYING
- LAND PLANNING
- CIVIL ENGINEERING

109 W. Milwaukee St.
 Janesville, WI 53548
 www.combsurvey.com

tel: 608 752-0575
 fax: 608 752-0534



PRELIMINARY MINOR LAND DIVISION – APPLICATION: REVIEW, RECOMMENDATION, AND ACTION FORM

AGENCY REVIEW

1. Applicant has contacted Town, Rock County Planning and Development Agency, and City(s)/Village (if applicable) officials and these parties have determined land division is feasible: Yes No
2. Land division is consistent with Town's Comprehensive Plan – Future Land Use Map: Yes No
3. Land division is located in a Farmland Preservation zoning district certified by the State of Wisconsin: Yes No
If you answered Yes, proceed to 4. If you answered No, proceed to 5.
4. Land division meets Town Base Farm Tract and any other applicable Farmland Preservation zoning district requirement: Yes No
5. Land division is in an Agricultural Resources Priority Area, per the *Rock County Farmland Preservation Plan*: Yes No
6. Land division will require a zoning change: Yes No
7. Preliminary minor land division application is complete: Yes No

If you answered Yes to 7., proceed to 9. If you answered No to 7., indicate the missing information below, 7a. – 7e. After all missing information is supplied, proceed to 8. An Agency recommendation (10.) will not be provided until all missing information has been supplied by the applicant.

	Missing Information
7a. A map clearly marked "PRELIMINARY PLAT OF SURVEY OR CERTIFIED SURVEY MAP", identifying the land division area and containing all of the following information:	<input type="checkbox"/>
a. Location of the land division area by section, township, and range:	<input type="checkbox"/>
b. Approximate location and dimension of all EXISTING streets and property lines, including name and ownership (if applicable), in and adjacent to the land division area:	<input type="checkbox"/>
c. EXISTING/PROPOSED County, Town, and City/Village (if applicable) zoning designations of all EXISTING/PROPOSED lot(s) and outlot(s), in and adjacent to the land division area:	<input type="checkbox"/>
d. Approximate location and dimension of all EXISTING/PROPOSED lot(s), outlot(s), and block(s), numbered for reference, in the land division area:	<input type="checkbox"/>
e. Indication of all PROPOSED lot(s) and outlot(s) use if other than single-family residential, in the land division area:	<input type="checkbox"/>
f. Distance from all PROPOSED lot(s) and outlot(s) point of beginning to section corner or quarter corner, in the land division area:	<input type="checkbox"/>
g. Approximate location, dimension and name (if applicable) of all of the following, whether EXISTING or PROPOSED, in the land division area:	<input type="checkbox"/>
(1) Buildings:	<input type="checkbox"/>
(2) Streets, alleys, and public ways:	<input type="checkbox"/>
(3) Driveways:	<input type="checkbox"/>
(4) Rail lines:	<input type="checkbox"/>
(5) Private water wells or water supply systems:	<input type="checkbox"/>
(6) Private onsite wastewater treatment systems or public sanitary sewer systems:	<input type="checkbox"/>
(7) Any other public utilities:	<input type="checkbox"/>
(8) Easements (Utility, drainageway, pedestrian way, etc.):	<input type="checkbox"/>
(9) Vegetative land cover type:	<input type="checkbox"/>
(10) Environmentally sensitive areas (Floodplain, steep slope, etc.):	<input type="checkbox"/>
(11) Productive agricultural soils, cultural resources, and woodlands:	<input type="checkbox"/>
(12) Surface water features:	<input type="checkbox"/>
(13) Drainageways:	<input type="checkbox"/>
(14) Detention or retention areas:	<input type="checkbox"/>
(15) Cemeteries:	<input type="checkbox"/>
(16) Bridges/culverts:	<input type="checkbox"/>
(17) Rock outcroppings:	<input type="checkbox"/>
h. Approximate location, dimension, name (if applicable), and purpose of all dedicated public parks or outdoor recreation lands, or any other public or private reservation, including any conditions, in the land division area:	<input type="checkbox"/>
i. Preliminary concept for connection with existing public sanitary sewer and water supply system or an alternative means of providing water supply and treatment and disposal of sewage, in the land division area:	<input type="checkbox"/>
j. Preliminary concept for collecting and discharging stormwater in the land division area:	<input type="checkbox"/>

11

AGENCY REVIEW	
	Missing Information
k. Scale, north arrow, and date of creation:	<input type="checkbox"/>
l. Any other information required by the Agency:	<input type="checkbox"/>
7b. Map prepared at a scale not to exceed two hundred (200) feet to the inch, with the map pages numbered in sequence if more than one (1) page is required, and total map pages identified on each page:	<input type="checkbox"/>
7c. Map prepared by a land surveyor licensed in Wisconsin:	<input type="checkbox"/>
7d. All required application form information and required party's signature on the application form:	<input type="checkbox"/>
7e. A hard copy of the application form and the map, an electronic copy of the map in a format compatible with the Agency's Geographic Information System (GIS), and application fee:	<input type="checkbox"/>
8. Preliminary minor land division application is complete:	<input checked="" type="checkbox"/> Yes
9. Preliminary minor land division application has been provided to other reviewing parties for review and comment, and if these parties have comments, said comments have been provided to the Agency: <input checked="" type="checkbox"/> Yes <input type="checkbox"/> No If you answered No, the application must be provided to other reviewing parties before completing any further sections of this form.	

AGENCY RECOMMENDATION	
10. Agency recommendation: <input type="checkbox"/> Approve <input checked="" type="checkbox"/> Approve With Conditions <input type="checkbox"/> Deny	
11. If you answered Approve With Conditions to 10., list conditions (Use additional sheet (2a) if necessary):	
1. 33' half road right of way (ROW) dedicated along N. Roherty Rd. in front of Lot 1 at the discretion of the Town of Center.	
2. Show well and septic locations for existing structures on Lot 1.	
3. Existing structures shall meet setback regulations.	
12. Agency recommendation rationale and findings of fact (Use additional sheet (2a) if necessary):	
AGENCY SIGNATURE: <u>Colin M. Brynes</u>	DATE: <u>6/4/13</u>
TITLE: <u>Administrator - Rock County Planning, Economic & Community Development Agency</u>	

TOWN ACTION	
13. Town action: <input type="checkbox"/> Approve <input checked="" type="checkbox"/> Approve With Conditions <input type="checkbox"/> Deny	
14. If you answered Approve With Conditions to 13., list conditions (Use additional sheet (2a) if necessary):	
1.	
2.	
3.	
15. Town action rationale and findings of fact (Use additional sheet (2a) if necessary):	
TOWN SIGNATURE: _____	DATE: _____
TITLE: _____	

PLEASE RETURN THIS FORM, VIA POSTAL MAIL OR EMAIL, TO:
 ROCK COUNTY PLANNING, ECONOMIC & COMMUNITY DEVELOPMENT AGENCY
 51 N. MAIN ST.
 JANESVILLE, WI 53545
 EMAIL: BRYNES@CO.ROCK.WI.US

ROCK COUNTY PLANNING AND DEVELOPMENT COMMITTEE ACTION	
16. Committee action: <input type="checkbox"/> Approve <input checked="" type="checkbox"/> Approve With Conditions <input type="checkbox"/> Deny	
17. If you answered Approve With Conditions to 16., list conditions (Use additional sheet (2a) if necessary):	
1.	
2.	
3.	
18. Committee action rationale and findings of fact (Use additional sheet (2a) if necessary):	
COMMITTEE SIGNATURE: _____	DATE: _____
TITLE: <u>Chair – Rock County Planning & Development Committee</u>	

12

AGENCY RECOMMENDATION

11. If you answered **Approve With Conditions to 10.**, list conditions:

- 3. Note on Final Map: "Since Lot 1 contains existing buildings which utilize an existing private sewage system
- 4. no soil evaluation on the lot was required at the time of this survey. However, soils on the lot may be restrictive to the replacement of the existing system."
- 5. Proposed lot lines must include the system area with the building which utilizes the system.
- 6. Final CSM to be submitted to and approved by the Planning and Development Agency one year after Preliminary Approval.
- 7. Certified Survey Maps that are subject to local approval must be recorded within 6 months of their last approval and 24 months of the first approval.
- 8.
- 9.
- 10.

12. Agency recommendation rationale and findings of fact:

The proposed new lot for the existing farm buildings will remain zoned A-1 with a Conditional Use Permit regulating development . The parent lot retains A-1 zoning with about 62 acres remaining. Splitting of farm buildings existing at the time of Farm Land Preservation Certification is consistent with program guidelines.

TOWN ACTION

14. If you answered **Approve With Conditions to 13.**, list conditions:

- 3.
- 4.
- 5.
- 6.
- 7.
- 8.
- 9.
- 10.

15. Town action rationale and findings of fact:

ROCK COUNTY PLANNING AND DEVELOPMENT COMMITTEE ACTION

17. If you answered **Approve With Conditions to 16.**, list conditions:

- 3.
- 4.
- 5.
- 6.
- 7.
- 8.
- 9.
- 10.

18. Committee action rationale and findings of fact:



AGENCY USE ONLY	
Application Number:	2013-023
Received By - Date (MM/DD/YYYY):	5-31-13

PRELIMINARY MINOR LAND DIVISION – APPLICATION FORM

****PLEASE DO NOT COMPLETE THIS APPLICATION FORM UNTIL YOU HAVE READ THE ROCK COUNTY PRELIMINARY MINOR LAND DIVISION – APPLICATION FORM INFORMATION. PLEASE COMPLETE BOTH PAGES OF THIS FORM AND PREPARE A MAP CONTAINING ALL INFORMATION AS IDENTIFIED ON PAGE 2 OF THIS FORM.****

1. Applicant has contacted Town, Rock County Planning, Economic & Community Development Agency, and City(s)/Village (if land division is within Extra-Territorial Plat Approval Jurisdiction (ETJ) area) officials and these parties have determined land division is feasible: Yes No
2. Land division is consistent with Town's Comprehensive Plan – Future Land Use Map: Yes No
3. Land division area is located in a Farmland Preservation zoning district certified by the State of Wisconsin: Yes No
If you answered Yes, proceed to 4. If you answered No, proceed to 5.
4. Land division meets Town Base Farm Tract and any other applicable Farmland Preservation zoning district requirement: Yes No
5. Land division will require a zoning change: Yes No

APPLICANT INFORMATION

6. LANDOWNER OR AUTHORIZED LANDOWNER REPRESENTATIVE					
a. Name:	WILLIS ABEGLANE ABEGGLEN	Telephone:	207-0531		
Address:	7091 E. STARKWOOD RD.	City:	CLINTON	State:	WI Zip: 53525
b. Name:		Telephone:			
Address:		City:		State:	Zip:
7. AGENT (SURVEYOR AND DEVELOPER)					
a. Surveyor name:	COMBS AND ASSOCIATES, INC			Telephone:	752-0575
Address:	109 W. MILWAUKEE ST.	City:	JANESVILLE	State:	WI Zip: 53548
b. Developer name:				Telephone:	
Address:		City:		State:	Zip:
8. Identify the individual from 6. or 7. that will serve as the primary contact: <input type="checkbox"/> 6a. <input type="checkbox"/> 6b. <input checked="" type="checkbox"/> 7a. <input type="checkbox"/> 7b.					

LAND DIVISION INFORMATION

9. Reason for land division: <input checked="" type="checkbox"/> Sale/ownership transfer <input type="checkbox"/> Farm consolidation <input type="checkbox"/> Refinance <input type="checkbox"/> Other: lot for daughter					
10. Land division area location:		Town of BRADFORD		NW & SW 1/4 of SW 1/4	
		Section 27		Tax parcel number(s) - 6-3-191	
11. Land division area is located within the Extra-Territorial Plat Approval Jurisdiction (ETJ) Area of a City(s)/Village: <input type="checkbox"/> Yes <input checked="" type="checkbox"/> No If Yes, identify: City(s)/Village of					
12. Land division area is located adjacent to (check all that apply): <input checked="" type="checkbox"/> Local/Town road <input type="checkbox"/> County highway <input type="checkbox"/> State highway <input type="checkbox"/> U.S. highway					
13. Landowner's contiguous property area (Square feet or acres): 19.8 ACRES ML		14. Land division area (Square feet or acres): 3.33 ACRES		15. Current zoning of land division area: A-2	
16. Number of new/additional lots created by land division: ONE		17. Future zoning of new/additional lot(s) created by land division: A-3		18. Future zoning of parent lot: A-2	
19. Covenants or restrictions will be placed on the land division area: <input type="checkbox"/> Yes <input checked="" type="checkbox"/> No If Yes, identify covenants or restrictions:					
20. A residential building is currently located in the land division area: <input type="checkbox"/> Yes <input checked="" type="checkbox"/> No If Yes, the building utilizes a: <input type="checkbox"/> Private onsite wastewater treatment system <input type="checkbox"/> Public sanitary sewer system					
21. Public improvement construction proposal/plan will be submitted by (mm/dd/yyyy):			22. Public improvement construction will begin on (mm/dd/yyyy):		

APPLICANT STATEMENT AND SIGNATURE

I, as the undersigned, am a landowner applying for a minor land division in unincorporated Rock County, or am serving as the primary contact for said landowner. I do hereby verify that I have reviewed the ROCK COUNTY PRELIMINARY MINOR LAND DIVISION – APPLICATION FORM INFORMATION, reviewed and completed this application form, and submitted all information as required per said documents, and that all information is correct, accurate, and true to the best of my knowledge and belief, with all information accessible to me. These statements are being made to induce official action on the part of Rock County, its agents, employees, and officials.

LANDOWNER/PRIMARY CONTACT SIGNATURE: <u><i>Roll J. Lusk</i></u>	DATE: <u>5/29/13</u>
---	----------------------

14

APPLICATION CHECKLIST			
	Yes	No	Comment
1. Have you included a map clearly marked "PRELIMINARY PLAT OF SURVEY OR CERTIFIED SURVEY MAP", identifying the land division area and containing all of the following information?	<input checked="" type="checkbox"/>	<input type="checkbox"/>	
a. Location of the land division area by section, township, and range:	<input checked="" type="checkbox"/>	<input type="checkbox"/>	
b. Approximate location and dimension of all EXISTING streets and property lines, including name and ownership (if applicable), in and adjacent to the land division area:	<input checked="" type="checkbox"/>	<input type="checkbox"/>	
c. EXISTING/PROPOSED County, Town, and City/Village (if applicable) zoning designations of all EXISTING/PROPOSED lot(s) and outlot(s), in and adjacent to the land division area:	<input checked="" type="checkbox"/>	<input type="checkbox"/>	
d. Approximate location and dimension of all PROPOSED lot(s), outlot(s) and blocks(s), numbered for reference, in the land division area:	<input checked="" type="checkbox"/>	<input type="checkbox"/>	
e. Indication of all PROPOSED lot(s) and outlot(s) use if other than single-family residential, in the land division area:	<input checked="" type="checkbox"/>	<input type="checkbox"/>	
f. Distance from all PROPOSED lot(s) and outlot(s) point of beginning to section corner or quarter corner, in the land division area:	<input checked="" type="checkbox"/>	<input type="checkbox"/>	
g. Approximate location, dimension (if applicable), and name (if applicable) of all of the following, whether EXISTING or PROPOSED, in the land division area:	<input type="checkbox"/>	<input type="checkbox"/>	
(1) Buildings:	<input type="checkbox"/>	<input checked="" type="checkbox"/>	NONE
(2) Streets, alleys, and public ways:	<input checked="" type="checkbox"/>	<input type="checkbox"/>	
(3) Driveways:	<input type="checkbox"/>	<input checked="" type="checkbox"/>	NONE
(4) Rail lines:	<input type="checkbox"/>	<input checked="" type="checkbox"/>	NONE
(5) Private water wells or water supply systems:	<input type="checkbox"/>	<input checked="" type="checkbox"/>	NONE
(6) Private onsite wastewater treatment systems or public sanitary sewer systems:	<input type="checkbox"/>	<input checked="" type="checkbox"/>	NONE
(7) Any other public utilities:	<input type="checkbox"/>	<input checked="" type="checkbox"/>	NONE
(8) Easements (Utility, drainageway, pedestrian way, etc.):	<input type="checkbox"/>	<input checked="" type="checkbox"/>	NONE
(9) Vegetative land cover type:	<input checked="" type="checkbox"/>	<input type="checkbox"/>	SEE AIR PHOTO
(10) Environmentally sensitive areas (Floodplain, steep slope, etc.):	<input checked="" type="checkbox"/>	<input type="checkbox"/>	GIS maps show floodplain.
(11) Productive agricultural soils, cultural resources, and woodlands:	<input type="checkbox"/>	<input checked="" type="checkbox"/>	NONE
(12) Surface water features:	<input type="checkbox"/>	<input checked="" type="checkbox"/>	NONE
(13) Drainageways:	<input type="checkbox"/>	<input checked="" type="checkbox"/>	NONE
(14) Detention or retention areas:	<input type="checkbox"/>	<input checked="" type="checkbox"/>	NONE
(15) Cemeteries:	<input type="checkbox"/>	<input checked="" type="checkbox"/>	NONE
(16) Bridges/culverts:	<input type="checkbox"/>	<input checked="" type="checkbox"/>	NONE
(17) Rock outcroppings:	<input type="checkbox"/>	<input checked="" type="checkbox"/>	NONE
h. Approximate location, dimension, name (if applicable), and purpose of all dedicated public parks or outdoor recreation lands, or any other public or private reservation, including any conditions, in the land division area:	<input type="checkbox"/>	<input checked="" type="checkbox"/>	NONE
i. Preliminary concept for connection with existing public sanitary sewer and water supply system or an alternative means of providing water supply and treatment and disposal of sewage, in the land division area:	<input type="checkbox"/>	<input checked="" type="checkbox"/>	NONE
j. Preliminary concept for collecting and discharging stormwater, in the land division area:	<input type="checkbox"/>	<input checked="" type="checkbox"/>	NONE
k. Scale, north arrow, and date of creation:	<input checked="" type="checkbox"/>	<input type="checkbox"/>	
l. Any other information required by the Agency:	<input type="checkbox"/>	<input checked="" type="checkbox"/>	NOTHING REQUESTED
2. Has the map been prepared at a scale not to exceed two hundred (200) feet to the inch, with the map pages numbered in sequence if more than one (1) page is required, and total map pages identified on each page?	<input checked="" type="checkbox"/>	<input type="checkbox"/>	
3. Has the map been prepared by a land surveyor licensed in Wisconsin?	<input checked="" type="checkbox"/>	<input type="checkbox"/>	
4. Have you provided all required application form information and has the required party signed this application form?	<input checked="" type="checkbox"/>	<input type="checkbox"/>	
5. Have you included a hard copy of this application form and the map, an electronic copy of the map in a format compatible with the Agency's Geographic Information System (GIS), and the application fee?	<input checked="" type="checkbox"/>	<input type="checkbox"/>	

THANK YOU FOR COMPLETING THE ROCK COUNTY PRELIMINARY MINOR LAND DIVISION – APPLICATION FORM.

PLEASE SEND VIA POSTAL MAIL, OR HAND-DELIVER, THIS FORM,
A HARD COPY AND ELECTRONIC COPY OF THE PRELIMINARY MAP, AND THE APPLICATION FEE TO:

ROCK COUNTY PLANNING, ECONOMIC & COMMUNITY DEVELOPMENT AGENCY
51 N. MAIN ST.
JANESVILLE, WI 53545

PRELIMINARY CERTIFIED SURVEY MAP

LOCATED IN THE NW 1/4 OF THE SW 1/4, NE 1/4 OF THE SW 1/4 AND IN THE SW 1/4 OF THE SW 1/4 OF SECTION 27, T.2N., R.14E. OF THE 4TH P.M., TOWN OF BRADFORD, ROCK COUNTY, WISCONSIN.

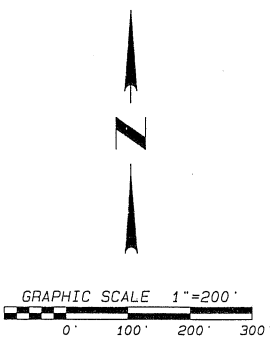
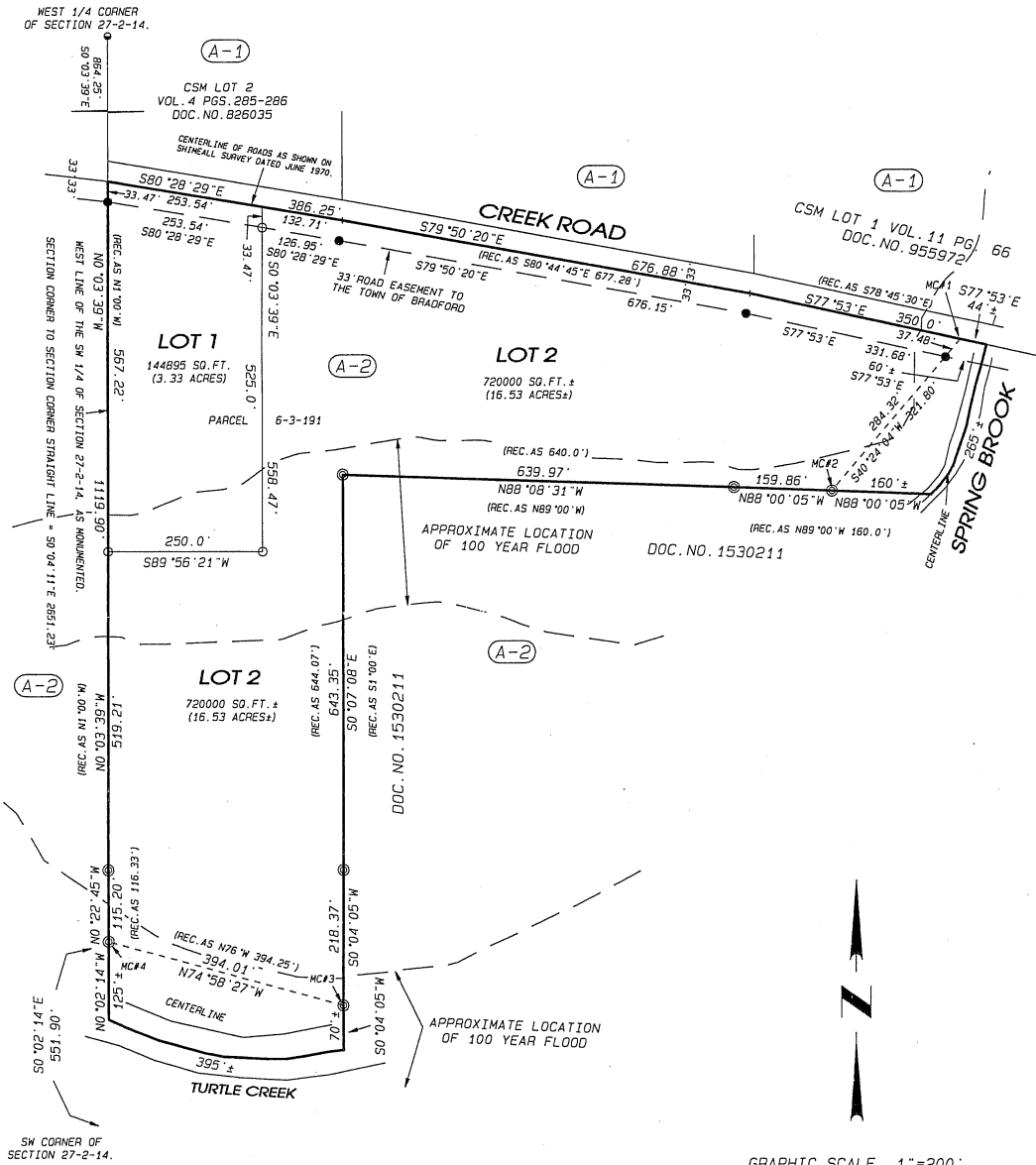

DATE: MAY 30TH, 2013

NOTES:

THIS MAP IS SUBJECT TO ANY AND ALL EASEMENTS AND AGREEMENTS, RECORDED AND UNRECORDED.
THE BASIS OF BEARINGS IS ASSUMED.

Project No. 113 - 108 For: ABEGGLEN

Combs & Associates

- LAND SURVEYING
- LAND PLANNING
- CIVIL ENGINEERING

109 W. Milwaukee St.
Janesville, WI 53548
www.combsurvey.com

tel: 608 752-0575
fax: 608 752-0534



PRELIMINARY MINOR LAND DIVISION – APPLICATION: REVIEW, RECOMMENDATION, AND ACTION FORM

AGENCY REVIEW

1. Applicant has contacted Town, Rock County Planning and Development Agency, and City(s)/Village (if applicable) officials and these parties have determined land division is feasible: Yes No
2. Land division is consistent with Town's Comprehensive Plan – Future Land Use Map: Yes No
3. Land division is located in a Farmland Preservation zoning district certified by the State of Wisconsin: Yes No
If you answered **Yes**, proceed to 4. If you answered **No**, proceed to 5.
4. Land division meets Town Base Farm Tract and any other applicable Farmland Preservation zoning district requirement: Yes No
5. Land division is in an Agricultural Resources Priority Area, per the *Rock County Farmland Preservation Plan*: Yes No
6. Land division will require a zoning change: Yes No
7. Preliminary minor land division application is complete: Yes No

If you answered **Yes** to 7., proceed to 9. If you answered **No** to 7., indicate the missing information below, 7a. – 7e. After all missing information is supplied, proceed to 8. An Agency recommendation (10.) will not be provided until all missing information has been supplied by the applicant.

	Missing Information
7a. A map clearly marked "PRELIMINARY PLAT OF SURVEY OR CERTIFIED SURVEY MAP", identifying the land division area and containing all of the following information:	<input type="checkbox"/>
a. Location of the land division area by section, township, and range:	<input type="checkbox"/>
b. Approximate location and dimension of all EXISTING streets and property lines, including name and ownership (if applicable), in and adjacent to the land division area:	<input type="checkbox"/>
c. EXISTING/PROPOSED County, Town, and City/Village (if applicable) zoning designations of all EXISTING/PROPOSED lot(s) and outlot(s), in and adjacent to the land division area:	<input type="checkbox"/>
d. Approximate location and dimension of all EXISTING/PROPOSED lot(s), outlot(s), and block(s), numbered for reference, in the land division area:	<input type="checkbox"/>
e. Indication of all PROPOSED lot(s) and outlot(s) use if other than single-family residential, in the land division area:	<input type="checkbox"/>
f. Distance from all PROPOSED lot(s) and outlot(s) point of beginning to section corner or quarter corner, in the land division area:	<input type="checkbox"/>
g. Approximate location, dimension and name (if applicable) of all of the following, whether EXISTING or PROPOSED , in the land division area:	<input type="checkbox"/>
(1) Buildings:	<input type="checkbox"/>
(2) Streets, alleys, and public ways:	<input type="checkbox"/>
(3) Driveways:	<input type="checkbox"/>
(4) Rail lines:	<input type="checkbox"/>
(5) Private water wells or water supply systems:	<input type="checkbox"/>
(6) Private onsite wastewater treatment systems or public sanitary sewer systems:	<input type="checkbox"/>
(7) Any other public utilities:	<input type="checkbox"/>
(8) Easements (Utility, drainageway, pedestrian way, etc.):	<input type="checkbox"/>
(9) Vegetative land cover type:	<input type="checkbox"/>
(10) Environmentally sensitive areas (Floodplain, steep slope, etc.):	<input type="checkbox"/>
(11) Productive agricultural soils, cultural resources, and woodlands:	<input type="checkbox"/>
(12) Surface water features:	<input type="checkbox"/>
(13) Drainageways:	<input type="checkbox"/>
(14) Detention or retention areas:	<input type="checkbox"/>
(15) Cemeteries:	<input type="checkbox"/>
(16) Bridges/culverts:	<input type="checkbox"/>
(17) Rock outcroppings:	<input type="checkbox"/>
h. Approximate location, dimension, name (if applicable), and purpose of all dedicated public parks or outdoor recreation lands, or any other public or private reservation, including any conditions, in the land division area:	<input type="checkbox"/>
i. Preliminary concept for connection with existing public sanitary sewer and water supply system or an alternative means of providing water supply and treatment and disposal of sewage, in the land division area:	<input type="checkbox"/>
j. Preliminary concept for collecting and discharging stormwater in the land division area:	<input type="checkbox"/>

17

AGENCY REVIEW	
	Missing Information
k. Scale, north arrow, and date of creation:	<input type="checkbox"/>
l. Any other information required by the Agency:	<input type="checkbox"/>
7b. Map prepared at a scale not to exceed two hundred (200) feet to the inch, with the map pages numbered in sequence if more than one (1) page is required, and total map pages identified on each page:	<input type="checkbox"/>
7c. Map prepared by a land surveyor licensed in Wisconsin:	<input type="checkbox"/>
7d. All required application form information and required party's signature on the application form:	<input type="checkbox"/>
7e. A hard copy of the application form and the map, an electronic copy of the map in a format compatible with the Agency's Geographic Information System (GIS), and application fee:	<input type="checkbox"/>
8. Preliminary minor land division application is complete:	<input checked="" type="checkbox"/> Yes
9. Preliminary minor land division application has been provided to other reviewing parties for review and comment, and if these parties have comments, said comments have been provided to the Agency: <input checked="" type="checkbox"/> Yes <input type="checkbox"/> No If you answered No , the application must be provided to other reviewing parties before completing any further sections of this form.	

AGENCY RECOMMENDATION	
10. Agency recommendation: <input type="checkbox"/> Approve <input checked="" type="checkbox"/> Approve With Conditions <input type="checkbox"/> Deny	
11. If you answered Approve With Conditions to 10., list conditions (Use additional sheet (2a) if necessary):	
1. Acceptable soil and site evaluation report received on Lots 1 & 2.	
2. Utility easements put on lots as requested by utility companies.	
3. Components of FEMA Floodplain (Floodway & Floodfringe) shall be shown on Final Map.	
12. Agency recommendation rationale and findings of fact (Use additional sheet (2a) if necessary):	
AGENCY SIGNATURE: <i>Colin M. Brynes</i>	DATE: 6/11/13
TITLE: Administrator - Rock County Planning, Economic & Community Development Agency	

TOWN ACTION	
13. Town action: <input type="checkbox"/> Approve <input checked="" type="checkbox"/> Approve With Conditions <input type="checkbox"/> Deny	
14. If you answered Approve With Conditions to 13., list conditions (Use additional sheet (2a) if necessary):	
1.	
2.	
3.	
15. Town action rationale and findings of fact (Use additional sheet (2a) if necessary):	
TOWN SIGNATURE: _____	DATE: _____
TITLE: _____	

PLEASE RETURN THIS FORM, VIA POSTAL MAIL OR EMAIL, TO:

ROCK COUNTY PLANNING, ECONOMIC & COMMUNITY DEVELOPMENT AGENCY
51 N. MAIN ST.
JANESVILLE, WI 53545
EMAIL: BRYNES@CO.ROCK.WI.US

ROCK COUNTY PLANNING AND DEVELOPMENT COMMITTEE ACTION	
16. Committee action: <input type="checkbox"/> Approve <input checked="" type="checkbox"/> Approve With Conditions <input type="checkbox"/> Deny	
17. If you answered Approve With Conditions to 16., list conditions (Use additional sheet (2a) if necessary):	
1.	
2.	
3.	
18. Committee action rationale and findings of fact (Use additional sheet (2a) if necessary):	
COMMITTEE SIGNATURE: _____	DATE: _____
TITLE: Chair – Rock County Planning & Development Committee	

AGENCY RECOMMENDATION

11. If you answered **Approve With Conditions to 10.**, list conditions:

- 3. Wetlands to be delineated and shown on Final Map.
- 4. A "Building Site Plan" shall be submitted to and approved by the Agency.
- 5. Final CSM to be submitted to and approved by the Planning and Development Agency one year after Preliminary Approval.
- 6. Certified Survey Maps that are subject to local approval must be recorded within 6 months of their last approval and 24 months of the first approval.
- 7. The Town of Bradford may require an 33' ROW dedication.
- 8.
- 9.
- 10.

12. Agency recommendation rationale and findings of fact:

The proposed lots have areas of Floodplain and Wetlands which require extra effort to ensure protection. There is also an area of steep slopes (greater than 12% incline). A portion of steep slopes fall within the Shoreland Overlay Zoning District.

TOWN ACTION

14. If you answered **Approve With Conditions to 13.**, list conditions:

- 3.
- 4.
- 5.
- 6.
- 7.
- 8.
- 9.
- 10.

15. Town action rationale and findings of fact:

ROCK COUNTY PLANNING AND DEVELOPMENT COMMITTEE ACTION

17. If you answered **Approve With Conditions to 16.**, list conditions:

- 3.
- 4.
- 5.
- 6.
- 7.
- 8.
- 9.
- 10.

18. Committee action rationale and findings of fact:

COMMITTEE APPROVAL REPORT

Account Number	Account Name	PO#	Inv Date	Vendor Name	Inv/Enc Amt
13-1730-0000-63100	OFC SUPP & EXP				
		P1301077	06/25/2013	INFORMATION CONTROLS INC	311.98
		P1301437	07/03/2013	INFORMATION CONTROLS INC	197.91
	Budget	YTD Exp	YTD Enc	Pending	Closing Balance
	4,000.00	1,274.79	88.02	509.89	2,127.30
SURVEYOR PROG TOTAL				509.89	

I have examined the preceding bills and encumbrances in the total amount of **\$509.89**
 Claims covering the items are proper and have been previously funded. These items are to be treated as follows:
 A. Bills and encumbrances over \$10,000 referred to the Finance Committee and County Board.
 B. Bills under \$10,000 to be paid.
 C. Encumbrances under \$10,000 to be paid upon acceptance by the Department Head.

Date: JUL 25 2013

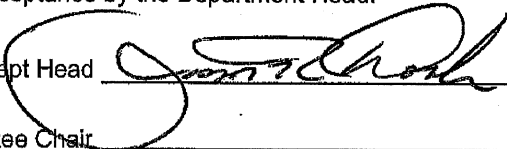
Dept Head 
 Committee Chair _____



ROCK COUNTY GOVERNMENT
Planning & Development Agency
INTEROFFICE MEMORANDUM

TO: Rock County Planning & Development Committee
THROUGH: Colin Byrnes, Acting Director, Planning & Development Agency
FROM: David Somppi, Community Development Manager
SUBJECT: Community Development Division
DATE: July 25, 2013

ACTION ITEMS:

1. Project ID: # 07064D-1 Funding Source: Lead Hazard Control -Program Income
Proposed Project Total Amount = \$ 600
2. Project ID: # 07065D-1 Funding Source: Lead Hazard Control -Program Income
Proposed Project Total Amount = \$ 600
3. Project ID: # 07066D-1 Funding Source: Lead Hazard Control -Program Income
Proposed Project Total Amount = \$ 600
4. Project ID: # 07067D-1 Funding Source: Lead Hazard Control -Program Income
Proposed Project Total Amount = \$ 600

Staff Recommendation: Staff recommends approval of the above noted request.
--

INFORMATIONAL ITEMS:

1. Inform Committee of request for Community Development Block Grant –
Emergency Assistance Funds to Purchase a Flood-Damaged property.

ROCK COUNTY PLANNING & DEVELOPMENT COMMITTEE
REQUEST FOR COMMITTEE ACTION



07064D-1 - related to 20719D-1
07065D-1 - related to 20717D-1
07066D-1 - related to 20714D-1
07067D-1 - related to 20707D-1

Date: July 25, 2013

Project ID(s)

Project Recommended By David Somppi

Funding Source(s) Lead Hazard Control – Program Income

HOUSEHOLD INFORMATION

Household Size:	Qualifying	Income:	Low Income	Location:	07064 – Fulton Twp. 07065 – Town of Beloit 07066 - City of Milton 07067 – Town of Turtle
-----------------	------------	---------	------------	-----------	---

VERIFICATIONS

Income
 Insurance
 Taxes
 Title and Mortgage
 Ownership
 Disclosure of Potential Conflict of Interest Yes None

SUMMARY OF PROPOSED WORK

These projects relate to approved Community Development Block Grant projects they were conducted in 2012. All 4 properties and owners initially qualified for income, property value, and equity. Clearance testing is to be conducted for all properties that receive CDBG funds in which painted surfaces are disturbed. Staff may also conduct a risk assessment at this time to determine if additional work that addresses lead hazards may be required. The owner will be informed of the results. The funds for the testing will be made available in the form of a grant and will not require repayment. This process will be discussed with the Department of Administration. If approved, or if modifications are made, the Committee will be informed.

Funding Source: Lead Hazard Control – Program Income up to \$ 2,400.00

07064D-1 - related to 20719D-1 Recommended Total Project Amount up to \$ 600.00
 07065D-1 - related to 20717D-1 Recommended Total Project Amount up to \$ 600.00
 07066D-1 - related to 20714D-1 Recommended Total Project Amount up to \$ 600.00
 07067D-1 - related to 20707D-1 Recommended Total Project Amount up to \$ 600.00

P&D COMMITTEE ACTION

APPROVE
 DENY
 P&D Committee Approved Total \$ _____

Signature of Planning & Development Committee Chair

Date



COUNTY OF ROCK –PLANNING & DEVELOPMENT AGENCY
51 S. Main Street
Janesville, WI 53545
(608) 757-5587
www.co.rock.wi.us

DATE: July 18, 2013
TO: Members of the Rock County Planning & Development Committee
FROM: Dave Somppi, Community Development Manager
RE: Inform Committee of Request for Community Development Block Grant – Emergency Assistance Funds to Purchase a Flood-Damaged property.
CC: Colin Byrnes, Acting Director, Rock County Planning & Development Agency
Lori Williams, Rock County Parks Director

The County of Rock has received grant funds from the State of Wisconsin – Community Development Block Grant - Emergency Assistance Program to purchase qualifying properties that were damaged during the flood event of June-July, 2008.

The County has received a request for consideration for purchase of a property. The property is located in Mallwood in Milton Township. The property is adjacent to Lake Koshkonong.

The property is located in the 100-year floodplain. The structure on the property flooded during the 2008 flood event and also in 2010 and earlier in 2013.

The property may qualify for this program. Staff is currently determining if this property would qualify for this program.

Staff will keep the Committee informed about progress on this request. This is a voluntary request by the owner. Use of CDBG funds would be contingent on their availability for Rock County.

Per State and Federal requirements, a proposed purchase price would be based appraisals and appraisal reviews on the current value of the property, minus benefits received by the property owner. Per State and Federal requirements, the property purchases are contingent on approval by the Rock County Board of Supervisors.

Per the Housing Procedures Manual for Rock County, the Planning & Development Committee and Planning & Development Agency have been working to implement the provisions of the Grant. Arranging for the purchase of the property has been done in accordance with State and Federal regulations and requirements.

The Planning & Development Committee and Agency will comply with Federal requirements for demolishing structures on the property, conduct site restoration activities, and conduct final grading and seeding. Upon completion of this work, final disposition of the property will be determined.