



PLANNING & DEVELOPMENT COMMITTEE
THURSDAY, SEPTEMBER 26, 2013 – 8:00 A.M.
COURTHOUSE CONFERENCE CENTER - (2nd FL – EAST WING)
ROCK COUNTY COURT HOUSE
JANESVILLE, WI

AGENDA

1. Call to Order
2. Adoption of Agenda
3. Minutes of Meeting held Thursday, September 12, 2013
4. Citizen Participation, Communications and Announcements
5. Code Administration & Enforcement
 - A. **Action Item:** Preliminary Land Division Approval
 - LD2013 034 (Milton Township) – Fredrick Farm, LLP
6. Finance
 - A. **Action Item:** Department Bills/Encumbrances/Amendments/Transfer
7. Committee Reports
8. Directors Report
 - A. Preliminary Copies Flood Insurance Rate Map and Flood Insurance Study for Rock County/Incorporated Area
 - B. CDBG – EAP Flood Mitigation Project: Property Purchase
9. Adjournment

Future Meetings/Work Sessions

October 10, 2013 (8:00 AM)

October 24, 2013 (8:00 AM)



ROCK COUNTY GOVERNMENT
Planning & Development Agency

INTEROFFICE MEMORANDUM

TO: Rock County Planning and Development Committee

FROM: Planning & Development Agency Staff

SUBJECT: Preliminary Approval of Land Division

DATE: September 18, 2013

Summary:

The following applicants are seeking Preliminary Land Division approval from the P&D Committee:

- LD2013 0314 (Milton Township) – Fredrick Farm LLP

Recommendation:

P&D Agency Staff recommends Preliminary Approval of Land Division LD2013 034 with conditions as indicated.

ROCK COUNTY PLANNING, ECONOMIC & COMMUNITY
DEVELOPMENT AGENCY
51 SOUTH MAIN STREET
JANESVILLE, WI 53545

TELEPHONE: (608) 757-5587
FAX: (608) 757-5586
EMAIL: PLANNING@CO.ROCK.WI.US
WEB: WWW.CO.ROCK.WI.US



=====

AGENCY USE ONLY

Application Number: 2013 034

Received By - Date (MM/DD/YYYY): 7-24-13

=====

PRELIMINARY MINOR LAND DIVISION – APPLICATION FORM

****PLEASE DO NOT COMPLETE THIS APPLICATION FORM UNTIL YOU HAVE READ THE ROCK COUNTY PRELIMINARY MINOR LAND DIVISION – APPLICATION FORM INFORMATION. PLEASE COMPLETE BOTH PAGES OF THIS FORM AND PREPARE A MAP CONTAINING ALL INFORMATION AS IDENTIFIED ON PAGE 2 OF THIS FORM.****

1. Applicant has contacted Town, Rock County Planning, Economic & Community Development Agency, and City(s)/Village (if land division is within Extra-Territorial Plat Approval Jurisdiction (ETJ) area) officials and these parties have determined land division is feasible: Yes No
2. Land division is consistent with Town's Comprehensive Plan – Future Land Use Map: Yes No
3. Land division area is located in a Farmland Preservation zoning district certified by the State of Wisconsin: Yes No
If you answered Yes, proceed to 4. If you answered No, proceed to 5.
4. Land division meets Town Base Farm Tract and any other applicable Farmland Preservation zoning district requirement: Yes No
5. Land division will require a zoning change: Yes No

APPLICANT INFORMATION

6. LANDOWNER OR AUTHORIZED LANDOWNER REPRESENTATIVE

a. Name:	FREDRICK FARMS LLP	Telephone:	
Address:	7011 E. HIGH ST.	City:	MILTON
		State:	WI
		Zip:	53563
b. Name:		Telephone:	
Address:		City:	
		State:	
		Zip:	

7. AGENT (SURVEYOR AND DEVELOPER)

a. Surveyor name:	COMBS AND ASSOCIATES, INC.	Telephone:	752-0575
Address:	109 W. MILWAUKEE STREET	City:	JANESVILLE
		State:	WI
		Zip:	53548
b. Developer name:	FERTILIZER DEALER SUPPLY C/O TODD YEAZEL	Telephone:	
Address:	PO BOX 500	City:	PHILO
		State:	IL
		Zip:	61864

8. Identify the individual from 6. or 7. that will serve as the primary contact: 6a. 6b. 7a. 7b.

LAND DIVISION INFORMATION

9. Reason for land division: Sale/ownership transfer Farm consolidation Refinance Other:

10. Land division area location:

Town of MILTON	NE 1/4 of NW 1/4
Section 36	Tax parcel number(s) - 6-13-265

11. Land division area is located within the Extra-Territorial Plat Approval Jurisdiction (ETJ) Area of a City(s)/Village: Yes No
If Yes, identify: City(s)/Village of CITY OF MILTON

12. Land division area is located adjacent to (check all that apply):
 Local/Town road County highway State highway U.S. highway

13. Landowner's contiguous property area (Square feet or acres): 73 ACRES ML	14. Land division area (Square feet or acres): 18.16 ACRES	15. Current zoning of land division area: A-1
16. Number of new/additional lots created by land division: 2	17. Future zoning of new/additional lot(s) created by land division: COMM. & A-3	18. Future zoning of parent lot: A-1

19. Covenants or restrictions will be placed on the land division area: Yes No
If Yes, identify covenants or restrictions:

20. A residential building is currently located in the land division area: Yes No
If Yes, the building utilizes a: Private onsite wastewater treatment system Public sanitary sewer system

21. Public improvement construction proposal/plan will be submitted by (mm/dd/yyyy): NONE

22. Public improvement construction will begin on (mm/dd/yyyy):

APPLICANT STATEMENT AND SIGNATURE

I, as the undersigned, am a landowner applying for a minor land division in unincorporated Rock County, or am serving as the primary contact for said landowner. I do hereby verify that I have reviewed the ROCK COUNTY PRELIMINARY MINOR LAND DIVISION – APPLICATION FORM INFORMATION, reviewed and completed this application form, and submitted all information as required per said documents, and that all information is correct, accurate, and true to the best of my knowledge and belief, with all information accessible to me. These statements are being made to induce official action on the part of Rock County, its agents, employees, and officials.

LANDOWNER/PRIMARY CONTACT SIGNATURE: <u>Russell J. Lusk</u> <i>Agent</i>	DATE: <u>7/24/13</u>
---	----------------------

APPLICATION CHECKLIST			
	Yes	No	Comment
1. Have you included a map clearly marked "PRELIMINARY PLAT OF SURVEY OR CERTIFIED SURVEY MAP", identifying the land division area and containing all of the following information?	<input checked="" type="checkbox"/>	<input type="checkbox"/>	
a. Location of the land division area by section, township, and range:	<input checked="" type="checkbox"/>	<input type="checkbox"/>	
b. Approximate location and dimension of all EXISTING streets and property lines, including name and ownership (if applicable), in and adjacent to the land division area:	<input checked="" type="checkbox"/>	<input type="checkbox"/>	
c. EXISTING/PROPOSED County, Town, and City/Village (if applicable) zoning designations of all EXISTING/PROPOSED lot(s) and outlot(s), in and adjacent to the land division area:	<input checked="" type="checkbox"/>	<input type="checkbox"/>	
d. Approximate location and dimension of all PROPOSED lot(s), outlot(s) and blocks(s), numbered for reference, in the land division area:	<input checked="" type="checkbox"/>	<input type="checkbox"/>	
e. Indication of all PROPOSED lot(s) and outlot(s) use if other than single-family residential, in the land division area:	<input checked="" type="checkbox"/>	<input type="checkbox"/>	LOT 1 FERTILIZER FACILITY
f. Distance from all PROPOSED lot(s) and outlot(s) point of beginning to section corner or quarter corner, in the land division area:	<input checked="" type="checkbox"/>	<input type="checkbox"/>	
g. Approximate location, dimension (if applicable), and name (if applicable) of all of the following, whether EXISTING or PROPOSED, in the land division area:	<input type="checkbox"/>	<input type="checkbox"/>	
(1) Buildings:	<input type="checkbox"/>	<input checked="" type="checkbox"/>	NONE
(2) Streets, alleys, and public ways:	<input checked="" type="checkbox"/>	<input type="checkbox"/>	NONE
(3) Driveways:	<input type="checkbox"/>	<input checked="" type="checkbox"/>	NONE
(4) Rail lines:	<input type="checkbox"/>	<input checked="" type="checkbox"/>	NONE
(5) Private water wells or water supply systems:	<input type="checkbox"/>	<input checked="" type="checkbox"/>	NONE
(6) Private onsite wastewater treatment systems or public sanitary sewer systems:	<input type="checkbox"/>	<input checked="" type="checkbox"/>	NONE
(7) Any other public utilities:	<input type="checkbox"/>	<input checked="" type="checkbox"/>	NONE
(8) Easements (Utility, drainageway, pedestrian way, etc.):	<input type="checkbox"/>	<input checked="" type="checkbox"/>	NONE
(9) Vegetative land cover type:	<input checked="" type="checkbox"/>	<input type="checkbox"/>	SEE AIR PHOTO
(10) Environmentally sensitive areas (Floodplain, steep slope, etc.):	<input checked="" type="checkbox"/>	<input type="checkbox"/>	GIS MAPS INDICATE KETTLE
(11) Productive agricultural soils, cultural resources, and woodlands:	<input checked="" type="checkbox"/>	<input type="checkbox"/>	AG SOILS
(12) Surface water features:	<input type="checkbox"/>	<input checked="" type="checkbox"/>	NONE
(13) Drainageways:	<input type="checkbox"/>	<input checked="" type="checkbox"/>	NONE
(14) Detention or retention areas:	<input type="checkbox"/>	<input checked="" type="checkbox"/>	NONE
(15) Cemeteries:	<input type="checkbox"/>	<input checked="" type="checkbox"/>	NONE
(16) Bridges/culverts:	<input type="checkbox"/>	<input checked="" type="checkbox"/>	NONE
(17) Rock outcroppings:	<input type="checkbox"/>	<input checked="" type="checkbox"/>	NONE
h. Approximate location, dimension, name (if applicable), and purpose of all dedicated public parks or outdoor recreation lands, or any other public or private reservation, including any conditions, in the land division area:	<input type="checkbox"/>	<input checked="" type="checkbox"/>	NONE PROPOSED
i. Preliminary concept for connection with existing public sanitary sewer and water supply system or an alternative means of providing water supply and treatment and disposal of sewage, in the land division area:	<input type="checkbox"/>	<input checked="" type="checkbox"/>	NONE
j. Preliminary concept for collecting and discharging stormwater, in the land division area:	<input type="checkbox"/>	<input checked="" type="checkbox"/>	NONE
k. Scale, north arrow, and date of creation:	<input checked="" type="checkbox"/>	<input type="checkbox"/>	
l. Any other information required by the Agency:	<input checked="" type="checkbox"/>	<input type="checkbox"/>	NOTHING REQUESTED
2. Has the map been prepared at a scale not to exceed two hundred (200) feet to the inch, with the map pages numbered in sequence if more than one (1) page is required, and total map pages identified on each page?	<input checked="" type="checkbox"/>	<input type="checkbox"/>	
3. Has the map been prepared by a land surveyor licensed in Wisconsin?	<input checked="" type="checkbox"/>	<input type="checkbox"/>	
4. Have you provided all required application form information and has the required party signed this application form?	<input checked="" type="checkbox"/>	<input type="checkbox"/>	
5. Have you included a hard copy of this application form and the map, an electronic copy of the map in a format compatible with the Agency's Geographic Information System (GIS), and the application fee?	<input checked="" type="checkbox"/>	<input type="checkbox"/>	

THANK YOU FOR COMPLETING THE ROCK COUNTY PRELIMINARY MINOR LAND DIVISION – APPLICATION FORM.

PLEASE SEND VIA POSTAL MAIL, OR HAND-DELIVER, THIS FORM,
A HARD COPY AND ELECTRONIC COPY OF THE PRELIMINARY MAP, AND THE APPLICATION FEE TO:

ROCK COUNTY PLANNING, ECONOMIC & COMMUNITY DEVELOPMENT AGENCY
51 N. MAIN ST.
JANESVILLE, WI 53545

PRELIMINARY CERTIFIED SURVEY MAP

PART OF THE NE 1/4 OF THE NW 1/4 OF SECTION 36, T.4N., R.13E.
OF THE 4TH P.M., TOWN OF MILTON, ROCK COUNTY, WISCONSIN.

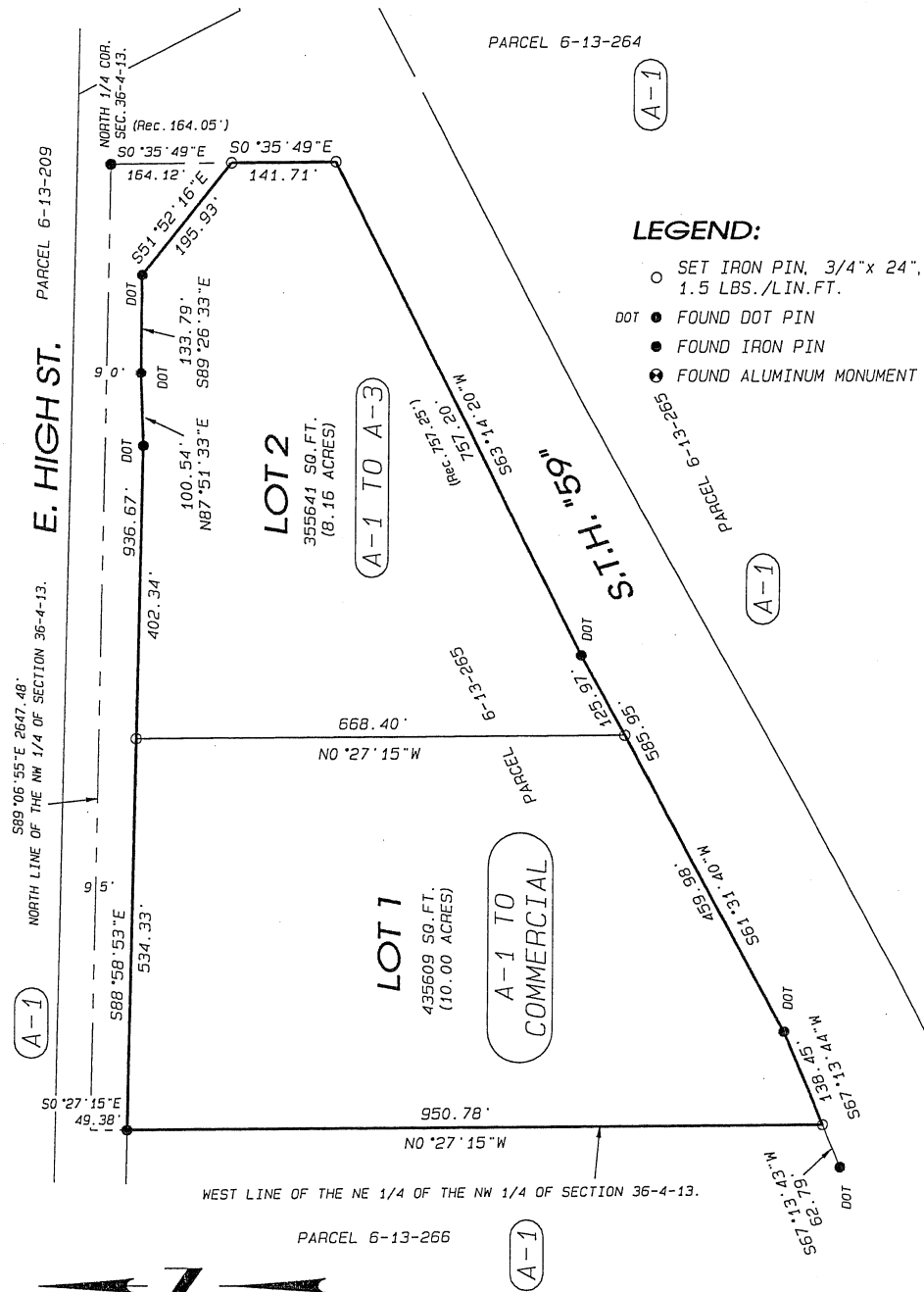

- LEGEND:**
- SET IRON PIN, 3/4"x 24", 1.5 LBS./LIN.FT.
 - DOT ● FOUND DOT PIN
 - FOUND IRON PIN
 - ⊗ FOUND ALUMINUM MONUMENT

NOTES:
ASSUMED N89°06'55"W ALONG THE NORTH LINE OF THE NW 1/4 OF SECTION 36-4-13.

Project No. 113 - 200
For: FERTILIZER DEALER SUPPLY

DATE: JULY 23, 2013

Combs & Associates

- LAND SURVEYING
- LAND PLANNING
- CIVIL ENGINEERING

109 W. Milwaukee St.
Janesville, WI 53548
www.combsurvey.com

tel: 608 752-0575
fax: 608 752-0534



PRELIMINARY MINOR LAND DIVISION – APPLICATION: REVIEW, RECOMMENDATION, AND ACTION FORM

AGENCY REVIEW

1. Applicant has contacted Town, Rock County Planning and Development Agency, and City(s)/Village (if applicable) officials and these parties have determined land division is feasible:	<input checked="" type="checkbox"/> Yes <input type="checkbox"/> No
2. Land division is consistent with Town's Comprehensive Plan – Future Land Use Map:	<input checked="" type="checkbox"/> Yes <input type="checkbox"/> No
3. Land division is located in a Farmland Preservation zoning district certified by the State of Wisconsin: If you answered Yes, proceed to 4. If you answered No, proceed to 5.	<input type="checkbox"/> Yes <input checked="" type="checkbox"/> No
4. Land division meets Town Base Farm Tract and any other applicable Farmland Preservation zoning district requirement:	<input type="checkbox"/> Yes <input type="checkbox"/> No
5. Land division is in an Agricultural Resources Priority Area, per the <i>Rock County Farmland Preservation Plan</i> :	<input type="checkbox"/> Yes <input type="checkbox"/> No
6. Land division will require a zoning change:	<input type="checkbox"/> Yes <input checked="" type="checkbox"/> No
7. Preliminary minor land division application is complete:	<input checked="" type="checkbox"/> Yes <input type="checkbox"/> No

If you answered **Yes** to 7., proceed to 9. If you answered **No** to 7., indicate the missing information below, 7a. – 7e. After all missing information is supplied, proceed to 8. An Agency recommendation (10.) will not be provided until all missing information has been supplied by the applicant.

	Missing Information
7a. A map clearly marked "PRELIMINARY PLAT OF SURVEY OR CERTIFIED SURVEY MAP", identifying the land division area and containing all of the following information:	<input type="checkbox"/>
a. Location of the land division area by section, township, and range:	<input type="checkbox"/>
b. Approximate location and dimension of all EXISTING streets and property lines, including name and ownership (if applicable), in and adjacent to the land division area:	<input type="checkbox"/>
c. EXISTING/PROPOSED County, Town, and City/Village (if applicable) zoning designations of all EXISTING/PROPOSED lot(s) and outlot(s), in and adjacent to the land division area:	<input type="checkbox"/>
d. Approximate location and dimension of all EXISTING/PROPOSED lot(s), outlot(s), and block(s), numbered for reference, in the land division area:	<input type="checkbox"/>
e. Indication of all PROPOSED lot(s) and outlot(s) use if other than single-family residential, in the land division area:	<input type="checkbox"/>
f. Distance from all PROPOSED lot(s) and outlot(s) point of beginning to section corner or quarter corner, in the land division area:	<input type="checkbox"/>
g. Approximate location, dimension and name (if applicable) of all of the following, whether EXISTING or PROPOSED , in the land division area:	<input type="checkbox"/>
(1) Buildings:	<input type="checkbox"/>
(2) Streets, alleys, and public ways:	<input type="checkbox"/>
(3) Driveways:	<input type="checkbox"/>
(4) Rail lines:	<input type="checkbox"/>
(5) Private water wells or water supply systems:	<input type="checkbox"/>
(6) Private onsite wastewater treatment systems or public sanitary sewer systems:	<input type="checkbox"/>
(7) Any other public utilities:	<input type="checkbox"/>
(8) Easements (Utility, drainageway, pedestrian way, etc.):	<input type="checkbox"/>
(9) Vegetative land cover type:	<input type="checkbox"/>
(10) Environmentally sensitive areas (Floodplain, steep slope, etc.):	<input type="checkbox"/>
(11) Productive agricultural soils, cultural resources, and woodlands:	<input type="checkbox"/>
(12) Surface water features:	<input type="checkbox"/>
(13) Drainageways:	<input type="checkbox"/>
(14) Detention or retention areas:	<input type="checkbox"/>
(15) Cemeteries:	<input type="checkbox"/>
(16) Bridges/culverts:	<input type="checkbox"/>
(17) Rock outcroppings:	<input type="checkbox"/>
h. Approximate location, dimension, name (if applicable), and purpose of all dedicated public parks or outdoor recreation lands, or any other public or private reservation, including any conditions, in the land division area:	<input type="checkbox"/>
i. Preliminary concept for connection with existing public sanitary sewer and water supply system or an alternative means of providing water supply and treatment and disposal of sewage, in the land division area:	<input type="checkbox"/>
j. Preliminary concept for collecting and discharging stormwater in the land division area:	<input type="checkbox"/>

AGENCY REVIEW	
	Missing Information
k. Scale, north arrow, and date of creation:	<input type="checkbox"/>
l. Any other information required by the Agency:	<input type="checkbox"/>
7b. Map prepared at a scale not to exceed two hundred (200) feet to the inch, with the map pages numbered in sequence if more than one (1) page is required, and total map pages identified on each page:	<input type="checkbox"/>
7c. Map prepared by a land surveyor licensed in Wisconsin:	<input type="checkbox"/>
7d. All required application form information and required party's signature on the application form:	<input type="checkbox"/>
7e. A hard copy of the application form and the map, an electronic copy of the map in a format compatible with the Agency's Geographic Information System (GIS), and application fee:	<input type="checkbox"/>
8. Preliminary minor land division application is complete:	<input checked="" type="checkbox"/> Yes
9. Preliminary minor land division application has been provided to other reviewing parties for review and comment, and if these parties have comments, said comments have been provided to the Agency: <input checked="" type="checkbox"/> Yes <input type="checkbox"/> No If you answered No, the application must be provided to other reviewing parties before completing any further sections of this form.	

AGENCY RECOMMENDATION	
10. Agency recommendation: <input type="checkbox"/> Approve <input checked="" type="checkbox"/> Approve With Conditions <input type="checkbox"/> Deny	
11. If you answered Approve With Conditions to 10., list conditions (Use additional sheet (2a) if necessary):	
1. Note on Final Map: "No buildings which produce wastewater are allowed on Lots 1&2 until acceptable means	
2. of wastewater disposal is approved by the necessary governmental agencies."	
3. Utility easements put on lots as requested by utility companies.	
12. Agency recommendation rationale and findings of fact (Use additional sheet (2a) if necessary):	
AGENCY SIGNATURE: <u><i>Colin M. Brynes</i></u> TITLE: <u>Administrator - Rock County Planning, Economic & Community Development Agency</u>	DATE: <u>8/15/13</u>

TOWN ACTION	
13. Town action: <input type="checkbox"/> Approve <input checked="" type="checkbox"/> Approve With Conditions <input type="checkbox"/> Deny	
14. If you answered Approve With Conditions to 13., list conditions (Use additional sheet (2a) if necessary):	
1.	
2.	
3.	
15. Town action rationale and findings of fact (Use additional sheet (2a) if necessary):	
TOWN SIGNATURE: _____ TITLE: _____	DATE: _____

PLEASE RETURN THIS FORM, VIA POSTAL MAIL OR EMAIL, TO:
 ROCK COUNTY PLANNING, ECONOMIC & COMMUNITY DEVELOPMENT AGENCY
 51 N. MAIN ST.
 JANESVILLE, WI 53545
 EMAIL: BRYNES@CO.ROCK.WI.US

ROCK COUNTY PLANNING AND DEVELOPMENT COMMITTEE ACTION	
16. Committee action: <input type="checkbox"/> Approve <input checked="" type="checkbox"/> Approve With Conditions <input type="checkbox"/> Deny	
17. If you answered Approve With Conditions to 16., list conditions (Use additional sheet (2a) if necessary):	
1.	
2.	
3.	
18. Committee action rationale and findings of fact (Use additional sheet (2a) if necessary):	
COMMITTEE SIGNATURE: _____ TITLE: <u>Chair – Rock County Planning & Development Committee</u>	DATE: _____

AGENCY RECOMMENDATION

11. If you answered Approve With Conditions to 10., list conditions:

- 3. Restricted access shown on Final Map: "No driveway access allowed on E. STH 59."
- 4. Final CSM to be submitted to and approved by the Planning and Development Agency one year after Preliminary Approval.
- 5. Certified Survey Maps that are subject to local approval must be recorded within 6 months of their last approval and 24 months of the first approval.
- 6.
- 7.
- 8.
- 9.
- 10.

12. Agency recommendation rationale and findings of fact:

The access restriction on E STH 59 reflects transportation design guidelines requiring access on less traveled roads. This preserves the functionality and protects the public investment in the main arterial E STH 59.

TOWN ACTION

14. If you answered Approve With Conditions to 13., list conditions:

- 3.
- 4.
- 5.
- 6.
- 7.
- 8.
- 9.
- 10.

15. Town action rationale and findings of fact:

ROCK COUNTY PLANNING AND DEVELOPMENT COMMITTEE ACTION

17. If you answered Approve With Conditions to 16., list conditions:

- 3.
- 4.
- 5.
- 6.
- 7.
- 8.
- 9.
- 10.

18. Committee action rationale and findings of fact:

COMMITTEE APPROVAL REPORT

Account Number	Account Name	PO#	Inv Date	Vendor Name	Inv/Enc Amt
64-6400-0000-63200	PUBL/SUBCR/DUES	P1302931	07/25/2013	AMERICAN PLANNING ASSOCIATION	380.00
	Budget	YTD Exp	YTD Enc	Pending	Closing Balance
	1,348.00	677.23	0.00	380.00	290.77
				PLANNING PROG TOTAL	380.00

I have examined the preceding bills and encumbrances in the total amount of **\$380.00**

Claims covering the items are proper and have been previously funded. These items are to be treated as follows:

A. Bills and encumbrances over \$10,000 referred to the Finance Committee and County Board.

B. Bills under \$10,000 to be paid.

C. Encumbrances under \$10,000 to be paid upon acceptance by the Department Head.

Date: **SEP 26 2013**

Dept Head _____

Committee Chair _____

Rock County Transfer Request - Over \$500

TO: FINANCE DIRECTOR Date 9/12/13
Requested By Planning & Development
Department

Transfer No. 13-40
Colin Byrnes
Department Head

FROM:	AMOUNT	TO:	AMOUNT
Account #: 64-6400-0000-61100 Description: Planning - Regular Wages Current Balance: \$162,213	\$9,738	Account #: 64-6400-0000-64904 Description: Planning - Sundry Expense	\$9,738
Account #: Description: Current Balance:		Account #: Description:	
Account #: Description: Current Balance:		Account #: Description:	
Account #: Description: Current Balance:		Account #: Description:	

REASON FUNDS ARE AVAILABLE FOR TRANSFER - BE SPECIFIC

Staff vacancy - turnover in department has resulted in funds available.

REASON TRANSFER IS NECESSARY - BE SPECIFIC

Repayment of the CDBG Housing Program covering CDBG Report Finding #15 (AGSUN conflict of interest) in the amount of \$4,863 and Finding #15 (\$375 Inspection Fee charged to 13 program participants) in the amount of \$4,875.

FISCAL NOTE:

Sufficient funds are available for transfer. *85918-13*

ADMINISTRATIVE NOTE:

Recommended *[Signature]*

REQUIRED APPROVAL

DATE

COMMITTEE CHAIR

Governing Committee

Finance Committee

9-12-13

[Signature]



FEMA

September 12, 2013

Colin Byrnes
Acting Director Planning Economic &
Community Development Agency, Rock County
51 S. Main St, East Wing, Rm 266
Janesville, WI 53545

Prelim-EAP
Community Name: Rock County,
Wisconsin
Community No.: 550363

Dear Mr. Byrnes:

We are pleased to present your community with Preliminary copies of the Flood Insurance Rate Map (FIRM) and Flood Insurance Study (FIS) report for Rock County, Wisconsin and Incorporated Areas for your review and comment. The enclosed FIS report for Rock County describes the flood hazard information updates made to the FIRM and FIS report and the source information used in making the updates. We have revised only those FIRM panels with updated flood hazard information.

We are sending the Preliminary copies at this time to give your community an opportunity to review them. Additionally, in an effort to assist you in circulating the information, FEMA has posted digital copies of the [revised] FIRM and FIS report materials to the following Website: <http://www.fema.gov/preliminaryfloodhazarddata>. We will contact you shortly to schedule a formal community coordination meeting (a "Consultation Coordination Officer [CCO]" Meeting) to discuss the revised flood hazard information, ordinance adoption, and other frequently asked questions and concerns. In the meantime, we encourage you to circulate the enclosed data as widely as possible among elected officials, staff, and other individuals or organizations in the community that would have an interest in the FIRM and FIS report so that they will have the opportunity to review them thoroughly before the formal community coordination meeting.

To assist your community in maintaining the FIRM, we have enclosed a Summary of Map Actions (SOMA) to document previous Letters of Map Change (LOMCs) (i.e., Letters of Map Amendment [LOMAs], Letters of Map Revision [LOMRs]) that will be superseded when the FIRM becomes effective. Information on LOMCs is presented in the following four categories: (1) LOMCs for which results have been included on the FIRM; (2) LOMCs for which results could not be shown on the FIRM because of scale limitations or because the LOMC issued had determined that the lots or structures involved were outside the SFHA as shown on the FIRM; (3) LOMCs for which results have not been included on the FIRM because the flood hazard information on which the original determinations were based is being superseded by new flood hazard information; and (4) LOMCs issued for multiple lots or structures where the determination for one or more of the lots or structures cannot be revalidated through an administrative process like the LOMCs in Category 2 above.

LOMCs in Category 2 will be revalidated through a single letter that reaffirms the validity of a previously issued LOMC; the letter will be sent to your community shortly before the effective date of the FIRM and will become effective one day after the FIRM becomes effective.

For the LOMCs listed in Category 4, we will review the data previously submitted for the LOMA or LOMR request and issue a new determination for the affected properties after the FIRM becomes effective upon request.

Your community should be aware that recently approved LOMCs, specifically LOMRs, may have been issued for your community. The LOMR process is dynamic and FEMA is reviewing LOMR applications regularly. To complete production of the Preliminary FIRMs which includes incorporating the effects of “mappable” LOMRs issued since the last map effective date, a specific cutoff was established. FEMA will address any approved LOMRs issued after the cutoff date when the final SOMA is distributed. If your community has concerns regarding a specific case, please submit the LOMR case number, as well as any appropriate documentation, to our FEMA Regional Office at FEMA Region V, 536 South Clark St., 6th Floor, Chicago, IL 60605 before the end of the comment or appeal periods discussed below to assist us in keeping the map up to date.

After the CCO Meeting, we will initiate a statutory 90-day appeal period for certain communities within Rock County. A statutory 90-day appeal period is required when FEMA adds or modifies Base (1-percent-annual-chance) Flood Elevations (BFEs), base flood depths, SFHAs, flood zone designations, or regulatory floodways within a community, as shown on the Preliminary FIRM. If your community is identified as requiring an appeal period, we will send you a letter approximately 2 weeks before the start of the 90-day appeal period to detail the appeal process. The letter will forward information regarding notifications to be published in the FEDERAL REGISTER and local newspaper(s) and will provide the first and second publication dates. The appeal period will start on the second publication date. Additional information concerning the 90-day appeal period will be provided during the CCO Meeting.

After the 90-day appeal period has ended and we have addressed all comments/appeals, we will initiate final preparation of the FIRM and FIS report. The new FIRM and FIS report for your community will become effective approximately 7 to 10 months later. Before the effective date, you will be notified in writing of the official FIRM and FIS report effective date and asked to adopt floodplain ordinances or modify existing ordinances as necessary that correspond with the new FIRM or FIS report. If you or other community officials have any questions regarding floodplain ordinances, you may raise them with our FEMA Regional Office or you may discuss those issues with your State NFIP Coordinator. Several months before the effective date, we will mail one set of printed copies of the finalized FIRM and FIS report and digital copies of the map and report products.

Your community’s comments on the Preliminary FIRM panels and FIS report are an important part of our review process, and we will consider them carefully before we publish the FIRM and FIS report in their final form. If you have any questions regarding the Preliminary copies of the FIRM and FIS report, please contact at the Wisconsin DNR, G. Fritz Statz at (608)266-2709. If you have general questions about mapping issues, please call our FEMA Map Information eXchange (FMIX), toll free, at (877) 336-2627 (877-FEMA MAP) or e-mail our FMIX staff at FEMAMapSpecialist@riskmapcds.com.

Sincerely,

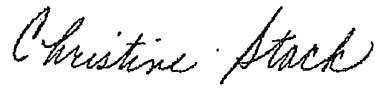

Christine Stack
Director, Mitigation Division
FEMA Region V

Enclosures:

Digital Enclosures (sent to local zoning official):

Preliminary FIS Report (.pdf)

Preliminary FIRM Panels: Countywide (.pdf)

Preliminary DFIRM Data: Countywide (.shp)

Preliminary Summary of Map Action (SOMA) (.pdf)

Preliminary Flood Storage Map (.pdf) and Data (.shp)

cc: Craig Knutson, County Administrator, Rock County
Rob Davies, Regional WDNR Water Management Engineer
Lee Traeger, FEMA Region V
David Schein, FEMA Region V