



PLANNING & DEVELOPMENT COMMITTEE  
THURSDAY, July 10, 2014 – 8:00 A.M.  
COURTHOUSE CONFERENCE CENTER - (2<sup>nd</sup> FL – EAST WING)  
ROCK COUNTY COURT HOUSE  
JANESVILLE, WI

AGENDA

1. Call to Order
2. Adoption of Agenda
3. Minutes of Meeting held Thursday, June 26, 2014
4. Citizen Participation, Communications and Announcements
5. Code Administration & Enforcement

A. **Action Item:** Preliminary Land Division Approval

- LD2014 024 (Center Township) – Dan Fenrich
- LD2014 032 (Lima Township) – George Frank Jr.

6. Finance

A. **Action Item:** Department Bills/Encumbrances/Amendments/Transfers

7. Committee Reports

8. Directors Report

A. Planning Services Agreement – City of Evansville

9. Adjournment

**Future Meetings/Work Sessions**

July 24, 2014 (8:00 am)  
August 14, 2014 (8:00 am)  
August 28, 2014 (8:00 am)  
September 11, 2014 (8:00 am)

ROCK COUNTY PLANNING, ECONOMIC & COMMUNITY  
DEVELOPMENT AGENCY  
51 SOUTH MAIN STREET  
JANESVILLE, WI 53545

TELEPHONE: (608) 757-5587  
FAX: (608) 757-5586  
EMAIL: PLANNING@CO.ROCK.WI.US  
WEB: WWW.CO.ROCK.WI.US



=====

AGENCY USE ONLY

Application Number: LD 2014 024

Received By - Date 5-27-14  
(MM/DD/YYYY):

=====

## PRELIMINARY MINOR LAND DIVISION – APPLICATION FORM

**\*\*PLEASE DO NOT COMPLETE THIS APPLICATION FORM UNTIL YOU HAVE READ THE ROCK COUNTY PRELIMINARY MINOR LAND DIVISION – APPLICATION FORM INFORMATION. PLEASE COMPLETE BOTH PAGES OF THIS FORM AND PREPARE A MAP CONTAINING ALL INFORMATION AS IDENTIFIED ON PAGE 2 OF THIS FORM.\*\***

1. Applicant has contacted Town, Rock County Planning, Economic & Community Development Agency, and City(s)/Village (if land division is within Extra-Territorial Plat Approval Jurisdiction (ETJ) area) officials and these parties have determined land division is feasible:  Yes  No
2. Land division is consistent with Town's Comprehensive Plan – Future Land Use Map:  Yes  No
3. Land division area is located in a Farmland Preservation zoning district certified by the State of Wisconsin:  Yes  No  
If you answered Yes, proceed to 4. If you answered No, proceed to 5.
4. Land division meets Town Base Farm Tract and any other applicable Farmland Preservation zoning district requirement:  Yes  No
5. Land division will require a zoning change:  Yes  No

### APPLICANT INFORMATION

<b>6. LANDOWNER OR AUTHORIZED LANDOWNER REPRESENTATIVE</b>					
a. Name:	DAN FENRICH	Telephone:	608-290-3515		
Address:	8402 W. COUNTY TRUNK HWY A	City:	EVANSVILLE	State:	WI
				Zip:	53536
b. Name:					Telephone:
Address:					State:
					Zip:
<b>7. AGENT (SURVEYOR AND DEVELOPER)</b>					
a. Surveyor name:	COMBS AND ASSOCIATES, INC			Telephone:	752-0575
Address:	109 W, MILWAUKEE ST.	City:	JANESVILLE	State:	WI
				Zip:	53548
b. Developer name:					Telephone:
Address:					State:
					Zip:
8. Identify the individual from 6. or 7. that will serve as the primary contact: <input type="checkbox"/> 6a. <input type="checkbox"/> 6b. <input checked="" type="checkbox"/> 7a. <input type="checkbox"/> 7b.					

### LAND DIVISION INFORMATION

9. Reason for land division: <input checked="" type="checkbox"/> Sale/ownership transfer <input type="checkbox"/> Farm consolidation <input type="checkbox"/> Refinance <input type="checkbox"/> Other:		
10. Land division area location:	Town of CENTER	SE 1/4 of SE 1/4
	Section 23	Tax parcel number(s) - 6-4-191
11. Land division area is located within the Extra-Territorial Plat Approval Jurisdiction (ETJ) Area of a City(s)/Village: <input type="checkbox"/> Yes <input checked="" type="checkbox"/> No If Yes, identify: City(s)/Village of		
12. Land division area is located adjacent to (check all that apply): <input checked="" type="checkbox"/> Local/Town road <input checked="" type="checkbox"/> County highway <input type="checkbox"/> State highway <input type="checkbox"/> U.S. highway		
13. Landowner's contiguous property area (Square feet or acres): 115 ACRES ML	14. Land division area (Square feet or acres): 4 ACRES ML	15. Current zoning of land division area: A-1
16. Number of new/additional lots created by land division: ONE	17. Future zoning of new/additional lot(s) created by land division:	18. Future zoning of parent lot: A-1
19. Covenants or restrictions will be placed on the land division area: <input type="checkbox"/> Yes <input checked="" type="checkbox"/> No If Yes, identify covenants or restrictions:		
20. A residential building is currently located in the land division area: <input checked="" type="checkbox"/> Yes <input type="checkbox"/> No If Yes, the building utilizes a: <input checked="" type="checkbox"/> Private onsite wastewater treatment system <input type="checkbox"/> Public sanitary sewer system		
21. Public improvement construction proposal/plan will be submitted by (mm/dd/yyyy):	22. Public improvement construction will begin on (mm/dd/yyyy):	

### APPLICANT STATEMENT AND SIGNATURE

I, as the undersigned, am a landowner applying for a minor land division in unincorporated Rock County, or am serving as the primary contact for said landowner. I do hereby verify that I have reviewed the ROCK COUNTY PRELIMINARY MINOR LAND DIVISION – APPLICATION FORM INFORMATION, reviewed and completed this application form, and submitted all information as required per said documents, and that all information is correct, accurate, and true to the best of my knowledge and belief, with all information accessible to me. These statements are being made to induce official action on the part of Rock County, its agents, employees, and officials.

LANDOWNER/PRIMARY CONTACT SIGNATURE: <u><i>Dan Fenrich</i></u>	DATE: <u>5-26-14</u>
--	----------------------

2

APPLICATION CHECKLIST			
	Yes	No	Comment
1. Have you included a map clearly marked "PRELIMINARY PLAT OF SURVEY OR CERTIFIED SURVEY MAP", identifying the land division area and containing all of the following information?	<input checked="" type="checkbox"/>	<input type="checkbox"/>	
a. Location of the land division area by section, township, and range:	<input checked="" type="checkbox"/>	<input type="checkbox"/>	
b. Approximate location and dimension of all EXISTING streets and property lines, including name and ownership (if applicable), in and adjacent to the land division area:	<input checked="" type="checkbox"/>	<input type="checkbox"/>	
c. EXISTING/PROPOSED County, Town, and City/Village (if applicable) zoning designations of all EXISTING/PROPOSED lot(s) and outlot(s), in and adjacent to the land division area:	<input checked="" type="checkbox"/>	<input type="checkbox"/>	
d. Approximate location and dimension of all PROPOSED lot(s), outlot(s) and blocks(s), numbered for reference, in the land division area:	<input checked="" type="checkbox"/>	<input type="checkbox"/>	
e. Indication of all PROPOSED lot(s) and outlot(s) use if other than single-family residential, in the land division area:	<input checked="" type="checkbox"/>	<input type="checkbox"/>	
f. Distance from all PROPOSED lot(s) and outlot(s) point of beginning to section corner or quarter corner, in the land division area:	<input checked="" type="checkbox"/>	<input type="checkbox"/>	
g. Approximate location, dimension (if applicable), and name (if applicable) of all of the following, whether EXISTING or PROPOSED, in the land division area:	<input type="checkbox"/>	<input type="checkbox"/>	
(1) Buildings:	<input checked="" type="checkbox"/>	<input type="checkbox"/>	
(2) Streets, alleys, and public ways:	<input checked="" type="checkbox"/>	<input type="checkbox"/>	
(3) Driveways:	<input checked="" type="checkbox"/>	<input type="checkbox"/>	
(4) Rail lines:	<input type="checkbox"/>	<input checked="" type="checkbox"/>	NONE
(5) Private water wells or water supply systems:	<input checked="" type="checkbox"/>	<input type="checkbox"/>	
(6) Private onsite wastewater treatment systems or public sanitary sewer systems:	<input checked="" type="checkbox"/>	<input type="checkbox"/>	
(7) Any other public utilities:	<input checked="" type="checkbox"/>	<input type="checkbox"/>	BUILDINGS HAVE UTILITY SERVICES
(8) Easements (Utility, drainageway, pedestrian way, etc.):	<input type="checkbox"/>	<input checked="" type="checkbox"/>	NONE PROPOSED
(9) Vegetative land cover type:	<input checked="" type="checkbox"/>	<input type="checkbox"/>	SEE AIR PHOTO
(10) Environmentally sensitive areas (Floodplain, steep slope, etc.):	<input type="checkbox"/>	<input checked="" type="checkbox"/>	NONE
(11) Productive agricultural soils, cultural resources, and woodlands:	<input checked="" type="checkbox"/>	<input type="checkbox"/>	
(12) Surface water features:	<input type="checkbox"/>	<input checked="" type="checkbox"/>	NONE
(13) Drainageways:	<input type="checkbox"/>	<input checked="" type="checkbox"/>	NONE
(14) Detention or retention areas:	<input type="checkbox"/>	<input checked="" type="checkbox"/>	NONE
(15) Cemeteries:	<input type="checkbox"/>	<input checked="" type="checkbox"/>	NONE
(16) Bridges/culverts:	<input type="checkbox"/>	<input checked="" type="checkbox"/>	NONE
(17) Rock outcroppings:	<input type="checkbox"/>	<input checked="" type="checkbox"/>	NONE
h. Approximate location, dimension, name (if applicable), and purpose of all dedicated public parks or outdoor recreation lands, or any other public or private reservation, including any conditions, in the land division area:	<input type="checkbox"/>	<input checked="" type="checkbox"/>	NONE
i. Preliminary concept for connection with existing public sanitary sewer and water supply system or an alternative means of providing water supply and treatment and disposal of sewage, in the land division area:	<input type="checkbox"/>	<input checked="" type="checkbox"/>	NONE
j. Preliminary concept for collecting and discharging stormwater, in the land division area:	<input type="checkbox"/>	<input checked="" type="checkbox"/>	NONE
k. Scale, north arrow, and date of creation:	<input checked="" type="checkbox"/>	<input type="checkbox"/>	
l. Any other information required by the Agency:	<input type="checkbox"/>	<input checked="" type="checkbox"/>	NOTHING REQUESTED
2. Has the map been prepared at a scale not to exceed two hundred (200) feet to the inch, with the map pages numbered in sequence if more than one (1) page is required, and total map pages identified on each page?	<input checked="" type="checkbox"/>	<input type="checkbox"/>	
3. Has the map been prepared by a land surveyor licensed in Wisconsin?	<input checked="" type="checkbox"/>	<input type="checkbox"/>	
4. Have you provided all required application form information and has the required party signed this application form?	<input checked="" type="checkbox"/>	<input type="checkbox"/>	
5. Have you included a hard copy of this application form and the map, an electronic copy of the map in a format compatible with the Agency's Geographic Information System (GIS), and the application fee?	<input checked="" type="checkbox"/>	<input type="checkbox"/>	

THANK YOU FOR COMPLETING THE ROCK COUNTY PRELIMINARY MINOR LAND DIVISION – APPLICATION FORM.

PLEASE SEND VIA POSTAL MAIL, OR HAND-DELIVER, THIS FORM,  
A HARD COPY AND ELECTRONIC COPY OF THE PRELIMINARY MAP, AND THE APPLICATION FEE TO:

ROCK COUNTY PLANNING, ECONOMIC & COMMUNITY DEVELOPMENT AGENCY  
51 N. MAIN ST.  
JANESVILLE, WI 53545

# PRELIMINARY CERTIFIED SURVEY MAP

LOCATED IN THE SE 1/4 OF THE SE 1/4 OF SECTION 23, T.3N., R.11E. OF THE 4TH P.M., TOWN OF CENTER, ROCK COUNTY, WISCONSIN.

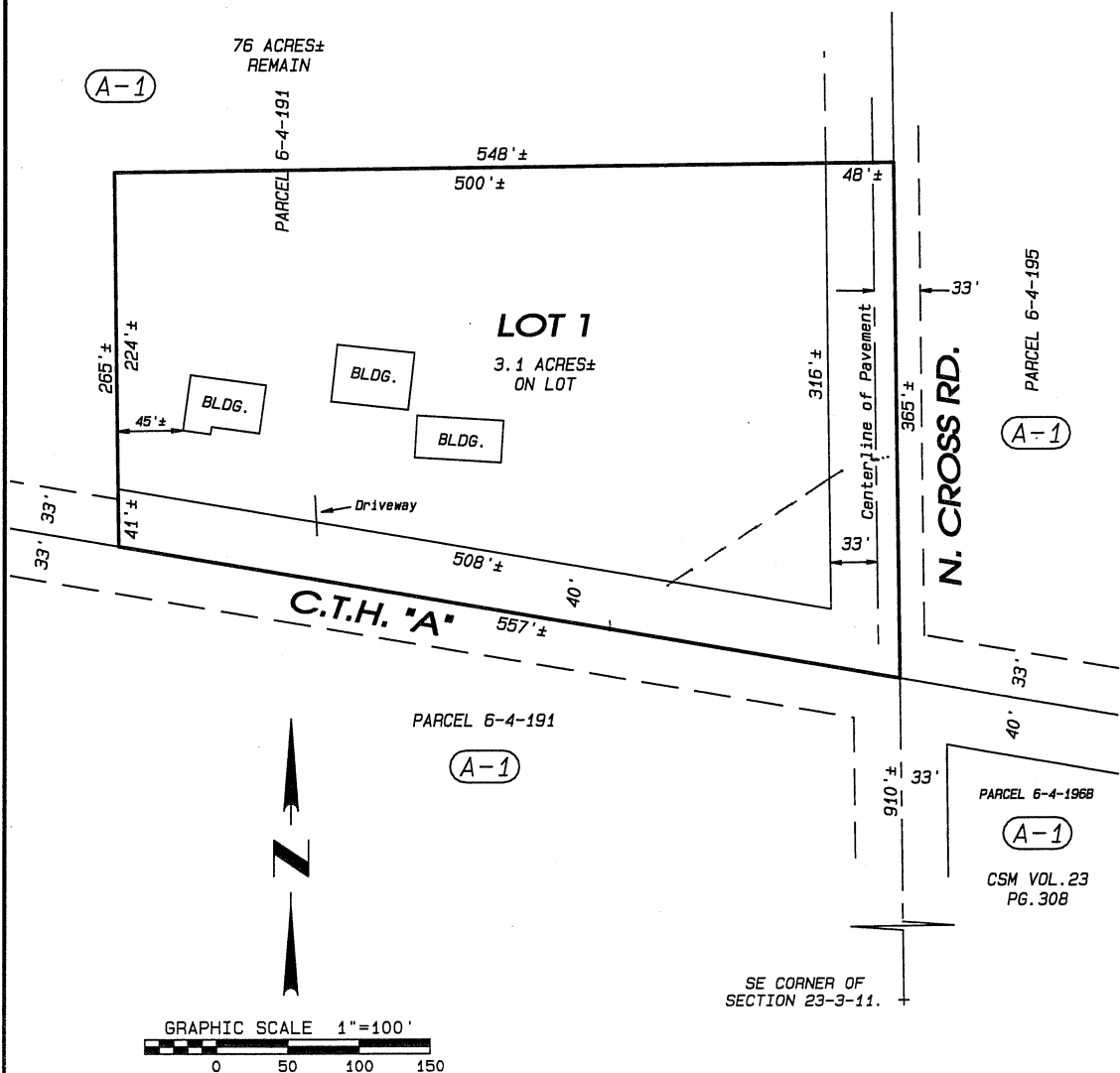

DATE: FEBRUARY 25, 2014

NOTES:

THIS MAP IS SUBJECT TO ANY AND ALL EASEMENTS AND AGREEMENTS, RECORDED AND UNRECORDED.

THE BASIS OF BEARINGS IS ASSUMED.

Project No. 114 - 039 For: FENRICH

**Combs & Associates**

- LAND SURVEYING
- LAND PLANNING
- CIVIL ENGINEERING

109 W. Milwaukee St.  
Janesville, WI 53548  
www.combsurvey.com

tel: 608 752-0575  
fax: 608 752-0534

4



LD 2014 024 Fenrich  
Application Number: \_\_\_\_\_

# PRELIMINARY MINOR LAND DIVISION – APPLICATION: REVIEW, RECOMMENDATION, AND ACTION FORM

## AGENCY REVIEW

1. Applicant has contacted Town, Rock County Planning and Development Agency, and City(s)/Village (if applicable) officials and these parties have determined land division is feasible:  Yes  No
2. Land division is consistent with Town’s Comprehensive Plan – Future Land Use Map:  Yes  No
3. Land division is located in a Farmland Preservation zoning district certified by the State of Wisconsin:  Yes  No  
If you answered Yes, proceed to 4. If you answered No, proceed to 5.
4. Land division meets Town Base Farm Tract and any other applicable Farmland Preservation zoning district requirement:  Yes  No
5. Land division is in an Agricultural Resources Priority Area, per the *Rock County Farmland Preservation Plan*:  Yes  No
6. Land division will require a zoning change:  Yes  No
7. Preliminary minor land division application is complete:  Yes  No

If you answered Yes to 7., proceed to 9. If you answered No to 7., indicate the missing information below, 7a. – 7e. After all missing information is supplied, proceed to 8. An Agency recommendation (10.) will not be provided until all missing information has been supplied by the applicant.

	Missing Information
<b>7a.</b> A map clearly marked “PRELIMINARY PLAT OF SURVEY OR CERTIFIED SURVEY MAP”, identifying the land division area and containing all of the following information:	<input type="checkbox"/>
<b>a.</b> Location of the land division area by section, township, and range:	<input type="checkbox"/>
<b>b.</b> Approximate location and dimension of all EXISTING streets and property lines, including name and ownership (if applicable), in and adjacent to the land division area:	<input type="checkbox"/>
<b>c.</b> EXISTING/PROPOSED County, Town, and City/Village (if applicable) zoning designations of all EXISTING/PROPOSED lot(s) and outlot(s), in and adjacent to the land division area:	<input type="checkbox"/>
<b>d.</b> Approximate location and dimension of all EXISTING/PROPOSED lot(s), outlot(s), and block(s), numbered for reference, in the land division area:	<input type="checkbox"/>
<b>e.</b> Indication of all PROPOSED lot(s) and outlot(s) use if other than single-family residential, in the land division area:	<input type="checkbox"/>
<b>f.</b> Distance from all PROPOSED lot(s) and outlot(s) point of beginning to section corner or quarter corner, in the land division area:	<input type="checkbox"/>
<b>g.</b> Approximate location, dimension and name (if applicable) of all of the following, whether EXISTING or PROPOSED, in the land division area:	<input type="checkbox"/>
<b>(1)</b> Buildings:	<input type="checkbox"/>
<b>(2)</b> Streets, alleys, and public ways:	<input type="checkbox"/>
<b>(3)</b> Driveways:	<input type="checkbox"/>
<b>(4)</b> Rail lines:	<input type="checkbox"/>
<b>(5)</b> Private water wells or water supply systems:	<input type="checkbox"/>
<b>(6)</b> Private onsite wastewater treatment systems or public sanitary sewer systems:	<input type="checkbox"/>
<b>(7)</b> Any other public utilities:	<input type="checkbox"/>
<b>(8)</b> Easements (Utility, drainageway, pedestrian way, etc.):	<input type="checkbox"/>
<b>(9)</b> Vegetative land cover type:	<input type="checkbox"/>
<b>(10)</b> Environmentally sensitive areas (Floodplain, steep slope, etc.):	<input type="checkbox"/>
<b>(11)</b> Productive agricultural soils, cultural resources, and woodlands:	<input type="checkbox"/>
<b>(12)</b> Surface water features:	<input type="checkbox"/>
<b>(13)</b> Drainageways:	<input type="checkbox"/>
<b>(14)</b> Detention or retention areas:	<input type="checkbox"/>
<b>(15)</b> Cemeteries:	<input type="checkbox"/>
<b>(16)</b> Bridges/culverts:	<input type="checkbox"/>
<b>(17)</b> Rock outcroppings:	<input type="checkbox"/>
<b>h.</b> Approximate location, dimension, name (if applicable), and purpose of all dedicated public parks or outdoor recreation lands, or any other public or private reservation, including any conditions, in the land division area:	<input type="checkbox"/>
<b>i.</b> Preliminary concept for connection with existing public sanitary sewer and water supply system or an alternative means of providing water supply and treatment and disposal of sewage, in the land division area:	<input type="checkbox"/>
<b>j.</b> Preliminary concept for collecting and discharging stormwater in the land division area:	<input type="checkbox"/>

5

AGENCY REVIEW	
	Missing Information
k. Scale, north arrow, and date of creation:	<input type="checkbox"/>
l. Any other information required by the Agency:	<input type="checkbox"/>
7b. Map prepared at a scale not to exceed two hundred (200) feet to the inch, with the map pages numbered in sequence if more than one (1) page is required, and total map pages identified on each page:	<input type="checkbox"/>
7c. Map prepared by a land surveyor licensed in Wisconsin:	<input type="checkbox"/>
7d. All required application form information and required party's signature on the application form:	<input type="checkbox"/>
7e. A hard copy of the application form and the map, an electronic copy of the map in a format compatible with the Agency's Geographic Information System (GIS), and application fee:	<input type="checkbox"/>
8. Preliminary minor land division application is complete:	<input checked="" type="checkbox"/> Yes
9. Preliminary minor land division application has been provided to other reviewing parties for review and comment, and if these parties have comments, said comments have been provided to the Agency: <input checked="" type="checkbox"/> Yes <input type="checkbox"/> No If you answered No, the application must be provided to other reviewing parties before completing any further sections of this form.	

AGENCY RECOMMENDATION	
10. Agency recommendation: <input type="checkbox"/> Approve <input checked="" type="checkbox"/> Approve With Conditions <input type="checkbox"/> Deny	
11. If you answered <b>Approve With Conditions</b> to 10., list conditions (Use additional sheet (2a) if necessary):	
1. Note on Final CSM: "Since Lot 1 contains existing buildings which utilize an existing private sewage system no soil evaluation	
2. was required at the time of this survey. However, soils on the lot may be restrictive to the replacement of the existing system."	
3. 40' half road right of way dedicated along CTH A and 33' along N. Cross Rd. at the discretion of the Town of Center.	
12. Agency recommendation rationale and findings of fact (Use additional sheet (2a) if necessary):	
AGENCY SIGNATURE: <u>Colin M. Dymna</u>	DATE: <u>6/6/14</u>
TITLE: <u>Administrator - Rock County Planning, Economic &amp; Community Development Agency</u>	

TOWN ACTION	
13. Town action: <input checked="" type="checkbox"/> Approve <input type="checkbox"/> Approve With Conditions <input type="checkbox"/> Deny	
14. If you answered <b>Approve With Conditions</b> to 13., list conditions (Use additional sheet (2a) if necessary):	
1.	
2.	
3.	
15. Town action rationale and findings of fact (Use additional sheet (2a) if necessary):	
TOWN SIGNATURE: _____	DATE: _____
TITLE: _____	

PLEASE RETURN THIS FORM, VIA POSTAL MAIL OR EMAIL, TO:

ROCK COUNTY PLANNING, ECONOMIC & COMMUNITY DEVELOPMENT AGENCY  
51 N. MAIN ST.  
JANESVILLE, WI 53545  
EMAIL: BRYNES@CO.ROCK.WI.US

ROCK COUNTY PLANNING AND DEVELOPMENT COMMITTEE ACTION	
16. Committee action: <input type="checkbox"/> Approve <input type="checkbox"/> Approve With Conditions <input type="checkbox"/> Deny	
17. If you answered <b>Approve With Conditions</b> to 16., list conditions (Use additional sheet (2a) if necessary):	
1.	
2.	
3.	
18. Committee action rationale and findings of fact (Use additional sheet (2a) if necessary):	
COMMITTEE SIGNATURE: _____	DATE: _____
TITLE: <u>Chair – Rock County Planning &amp; Development Committee</u>	

**AGENCY RECOMMENDATION**

**11.** If you answered **Approve With Conditions** to **10.**, list conditions:

- 3. Vision easement shall be located at the intersection of CTH A and N. Cross Rd. extending 200' along CTH A and 150' along N. Cross Rd.,
- 4. and vision corner cleared of brush and trees under 6" in diameter. Trees larger the 6" in diameter may remain
- 5. subject to evaluation in the phase, but trimmed up to 8' above the ground if they remain.
- 6. Existing structure shall meet setback regulations.
- 7. Show septic and well locations for exsiting structures on final CSM.
- 8. Final CSM submitted to and approved by the Planning and Development Agency one year from from Committee approval.
- 9. CSMs that are subject to local approval must be recorded within 6 months of their last approval and 24 months of first approval in a Exclusive Agricultural District.
- 10.

**12.** Agency recommendation rationale and findings of fact:

The land division creates a lot for an electrical power substation via a Certified Survey Map. The Town of Clinton manages the land use through Zoning authority and will be considering the substation as a Conditional Use.

**TOWN ACTION**

**14.** If you answered **Approve With Conditions** to **13.**, list conditions:

- 3.
- 4.
- 5.
- 6.
- 7.
- 8.
- 9.
- 10.

**15.** Town action rationale and findings of fact:

**ROCK COUNTY PLANNING AND DEVELOPMENT COMMITTEE ACTION**

**17.** If you answered **Approve With Conditions** to **16.**, list conditions:

- 3.
- 4.
- 5.
- 6.
- 7.
- 8.
- 9.
- 10.

**18.** Committee action rationale and findings of fact:



AGENCY USE ONLY

Application Number: 2014 032

Received By - Date  
(MM/DD/YYYY): 6-25-14

## PRELIMINARY MINOR LAND DIVISION – APPLICATION FORM

\*\*PLEASE DO NOT COMPLETE THIS APPLICATION FORM UNTIL YOU HAVE READ THE *ROCK COUNTY PRELIMINARY MINOR LAND DIVISION – APPLICATION FORM INFORMATION*. PLEASE COMPLETE BOTH PAGES OF THIS FORM AND PREPARE A MAP CONTAINING ALL INFORMATION AS IDENTIFIED ON PAGE 2 OF THIS FORM.\*\*

1. Applicant has contacted Town, Rock County Planning, Economic & Community Development Agency, and City(s)/Village (if land division is within Extra-Territorial Plat Approval Jurisdiction (ETJ) area) officials and these parties have determined land division is feasible:  Yes  No
2. Land division is consistent with Town's Comprehensive Plan – Future Land Use Map:  Yes  No
3. Land division area is located in a Farmland Preservation zoning district certified by the State of Wisconsin:  Yes  No  
If you answered Yes, proceed to 4. If you answered No, proceed to 5.
4. Land division meets Town Base Farm Tract and any other applicable Farmland Preservation zoning district requirement:  Yes  No
5. Land division will require a zoning change:  Yes  No

### APPLICANT INFORMATION

6. LANDOWNER OR AUTHORIZED LANDOWNER REPRESENTATIVE

a. Name:	GEORGE FRANK JR. - KAREN FRANK			Telephone:	868-2050		
Address:	10102 E. WILLOW DR	City:	MILTON	State:	WI	Zip:	53563
b. Name:				Telephone:			
Address:		City:		State:		Zip:	

7. AGENT (SURVEYOR AND DEVELOPER)

a. Surveyor name:	COMBS AND ASSOCIATES, INC.			Telephone:	752-0575		
Address:	109 W. MILWAUKEE ST	City:	JANESVILLE	State:	WI	Zip:	53548
b. Developer name:				Telephone:			
Address:		City:		State:		Zip:	

8. Identify the individual from 6. or 7. that will serve as the primary contact:  6a.  6b.  7a.  7b.

### LAND DIVISION INFORMATION

9. Reason for land division:  Sale/ownership transfer  Farm consolidation  Refinance  Other:

10. Land division area location:	Town of LIMA	SW 1/4 of SE 1/4
	Section 28	Tax parcel number(s) - 6-11-256

11. Land division area is located within the Extra-Territorial Plat Approval Jurisdiction (ETJ) Area of a City(s)/Village:  
 Yes  No If Yes, identify: City(s)/Village of

12. Land division area is located adjacent to (check all that apply):  
 Local/Town road  County highway  State highway  U.S. highway

13. Landowner's contiguous property area (Square feet or acres): 136 ACRES/177	14. Land division area (Square feet or acres): 5.32 ACRES	15. Current zoning of land division area: A-3
16. Number of new/additional lots created by land division: 1	17. Future zoning of new/additional lot(s) created by land division: A-1	18. Future zoning of parent lot: A-1

19. Covenants or restrictions will be placed on the land division area:  Yes  No  
If Yes, identify covenants or restrictions:

20. A residential building is currently located in the land division area:  Yes  No  
If Yes, the building utilizes a:  Private onsite wastewater treatment system  Public sanitary sewer system

21. Public improvement construction proposal/plan will be submitted by (mm/dd/yyyy): NONE

22. Public improvement construction will begin on (mm/dd/yyyy):

### APPLICANT STATEMENT AND SIGNATURE

I, as the undersigned, am a landowner applying for a minor land division in unincorporated Rock County, or am serving as the primary contact for said landowner. I do hereby verify that I have reviewed the *ROCK COUNTY PRELIMINARY MINOR LAND DIVISION – APPLICATION FORM INFORMATION*, reviewed and completed this application form, and submitted all information as required per said documents, and that all information is correct, accurate, and true to the best of my knowledge and belief, with all information accessible to me. These statements are being made to induce official action on the part of Rock County, its agents, employees, and officials.

LANDOWNER/PRIMARY CONTACT SIGNATURE: <u><i>Paul Frank</i></u>	DATE: <u>6-20-14</u>
---	----------------------

8



APPLICATION CHECKLIST			
	Yes	No	Comment
1. Have you included a map clearly marked "PRELIMINARY PLAT OF SURVEY OR CERTIFIED SURVEY MAP", identifying the land division area and containing all of the following information?	<input checked="" type="checkbox"/>	<input type="checkbox"/>	
a. Location of the land division area by section, township, and range:	<input checked="" type="checkbox"/>	<input type="checkbox"/>	
b. Approximate location and dimension of all EXISTING streets and property lines, including name and ownership (if applicable), in and adjacent to the land division area:	<input checked="" type="checkbox"/>	<input type="checkbox"/>	
c. EXISTING/PROPOSED County, Town, and City/Village (if applicable) zoning designations of all EXISTING/PROPOSED lot(s) and outlot(s), in and adjacent to the land division area:	<input checked="" type="checkbox"/>	<input type="checkbox"/>	
d. Approximate location and dimension of all PROPOSED lot(s), outlot(s) and blocks(s), numbered for reference, in the land division area:	<input checked="" type="checkbox"/>	<input type="checkbox"/>	
e. Indication of all PROPOSED lot(s) and outlot(s) use if other than single-family residential, in the land division area:	<input checked="" type="checkbox"/>	<input type="checkbox"/>	
f. Distance from all PROPOSED lot(s) and outlot(s) point of beginning to section corner or quarter corner, in the land division area:	<input checked="" type="checkbox"/>	<input type="checkbox"/>	
g. Approximate location, dimension (if applicable), and name (if applicable) of all of the following, whether EXISTING or PROPOSED, in the land division area:	<input type="checkbox"/>	<input type="checkbox"/>	
(1) Buildings:	<input checked="" type="checkbox"/>	<input type="checkbox"/>	
(2) Streets, alleys, and public ways:	<input checked="" type="checkbox"/>	<input type="checkbox"/>	
(3) Driveways:	<input checked="" type="checkbox"/>	<input type="checkbox"/>	
(4) Rail lines:	<input type="checkbox"/>	<input checked="" type="checkbox"/>	NONE
(5) Private water wells or water supply systems:	<input checked="" type="checkbox"/>	<input type="checkbox"/>	
(6) Private onsite wastewater treatment systems or public sanitary sewer systems:	<input checked="" type="checkbox"/>	<input type="checkbox"/>	
(7) Any other public utilities:	<input checked="" type="checkbox"/>	<input type="checkbox"/>	BLDG. HAS UTILITY SERVICES
(8) Easements (Utility, drainageway, pedestrian way, etc.):	<input type="checkbox"/>	<input checked="" type="checkbox"/>	NONE PROPOSED
(9) Vegetative land cover type:	<input checked="" type="checkbox"/>	<input type="checkbox"/>	SEE AIR PHOTO
(10) Environmentally sensitive areas (Floodplain, steep slope, etc.):	<input type="checkbox"/>	<input checked="" type="checkbox"/>	NONE
(11) Productive agricultural soils, cultural resources, and woodlands:	<input type="checkbox"/>	<input checked="" type="checkbox"/>	NONE
(12) Surface water features:	<input type="checkbox"/>	<input checked="" type="checkbox"/>	NONE
(13) Drainageways:	<input type="checkbox"/>	<input checked="" type="checkbox"/>	NONE
(14) Detention or retention areas:	<input type="checkbox"/>	<input checked="" type="checkbox"/>	NONE
(15) Cemeteries:	<input type="checkbox"/>	<input checked="" type="checkbox"/>	NONE
(16) Bridges/culverts:	<input type="checkbox"/>	<input checked="" type="checkbox"/>	NONE
(17) Rock outcroppings:	<input type="checkbox"/>	<input checked="" type="checkbox"/>	NONE
h. Approximate location, dimension, name (if applicable), and purpose of all dedicated public parks or outdoor recreation lands, or any other public or private reservation, including any conditions, in the land division area:	<input type="checkbox"/>	<input checked="" type="checkbox"/>	NONE
i. Preliminary concept for connection with existing public sanitary sewer and water supply system or an alternative means of providing water supply and treatment and disposal of sewage, in the land division area:	<input type="checkbox"/>	<input checked="" type="checkbox"/>	NONE
j. Preliminary concept for collecting and discharging stormwater, in the land division area:	<input type="checkbox"/>	<input checked="" type="checkbox"/>	NONE
k. Scale, north arrow, and date of creation:	<input checked="" type="checkbox"/>	<input type="checkbox"/>	
l. Any other information required by the Agency:	<input type="checkbox"/>	<input checked="" type="checkbox"/>	NOTHING REQUESTED
2. Has the map been prepared at a scale not to exceed two hundred (200) feet to the inch, with the map pages numbered in sequence if more than one (1) page is required, and total map pages identified on each page?	<input checked="" type="checkbox"/>	<input type="checkbox"/>	
3. Has the map been prepared by a land surveyor licensed in Wisconsin?	<input checked="" type="checkbox"/>	<input type="checkbox"/>	
4. Have you provided all required application form information and has the required party signed this application form?	<input checked="" type="checkbox"/>	<input type="checkbox"/>	
5. Have you included a hard copy of this application form and the map, an electronic copy of the map in a format compatible with the Agency's Geographic Information System (GIS), and the application fee?	<input checked="" type="checkbox"/>	<input type="checkbox"/>	

THANK YOU FOR COMPLETING THE ROCK COUNTY PRELIMINARY MINOR LAND DIVISION – APPLICATION FORM.

PLEASE SEND VIA POSTAL MAIL, OR HAND-DELIVER, THIS FORM,  
A HARD COPY AND ELECTRONIC COPY OF THE PRELIMINARY MAP, AND THE APPLICATION FEE TO:

ROCK COUNTY PLANNING, ECONOMIC & COMMUNITY DEVELOPMENT AGENCY  
51 N. MAIN ST.  
JANESVILLE, WI 53545

# PRELIMINARY CERTIFIED SURVEY MAP

PART OF THE SW. 1/4 OF THE SE. 1/4 OF SECTION 28, T. 4N., R. 14E. OF THE 4TH P.M. LIMA TOWNSHIP, ROCK COUNTY, WISCONSIN.

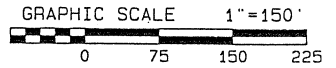
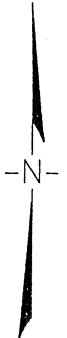

### LEGEND:

- SET IRON PIN, 3/4"x 24", 1.5 LBS./LIN.FT.
- ✕ FOUND PK MASONRY NAIL

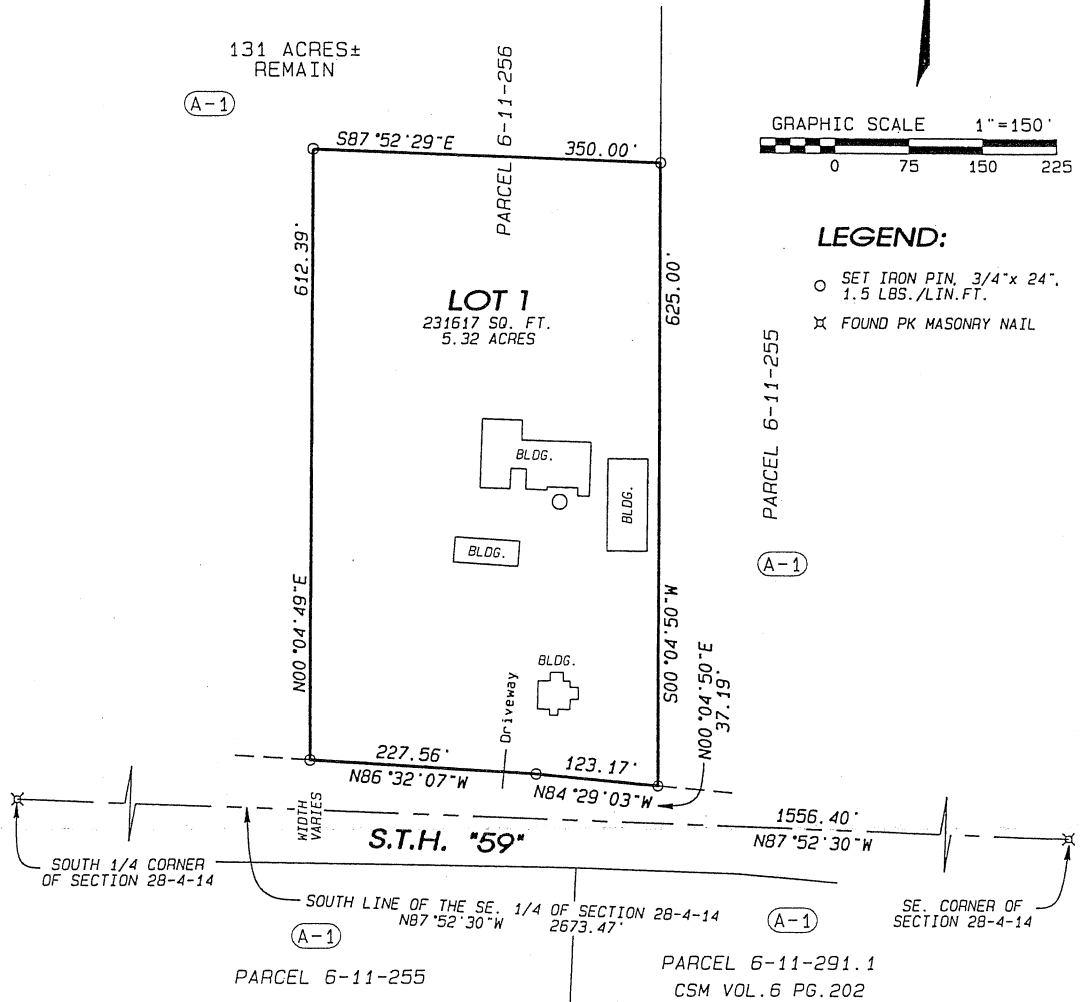

**Surveyor's Notes:**

This map is subject to any and all easements and agreements, recorded and unrecorded.

Assumed N87°52'30"W along the South line of the SE. 1/4 of section 28-4-14.

Project No. 114-142  
For: FRANK

DATE: JUNE 20TH, 2014



- LAND SURVEYING
- LAND PLANNING
- CIVIL ENGINEERING

109 W. MILWAUKEE ST.  
JANESVILLE, WI 53548

TEL: 608 752-0575  
FAX: 608 752-0534



## PRELIMINARY MINOR LAND DIVISION – APPLICATION: REVIEW, RECOMMENDATION, AND ACTION FORM

### AGENCY REVIEW

1. Applicant has contacted Town, Rock County Planning and Development Agency, and City(s)/Village (if applicable) officials and these parties have determined land division is feasible:  Yes  No
2. Land division is consistent with Town's Comprehensive Plan – Future Land Use Map:  Yes  No
3. Land division is located in a Farmland Preservation zoning district certified by the State of Wisconsin:  Yes  No  
If you answered **Yes**, proceed to **4**. If you answered **No**, proceed to **5**.
4. Land division meets Town Base Farm Tract and any other applicable Farmland Preservation zoning district requirement:  Yes  No
5. Land division is in an Agricultural Resources Priority Area, per the *Rock County Farmland Preservation Plan*:  Yes  No
6. Land division will require a zoning change:  Yes  No
7. Preliminary minor land division application is complete:  Yes  No

If you answered **Yes** to **7.**, proceed to **9**. If you answered **No** to **7.**, indicate the missing information below, **7a. – 7e**. After all missing information is supplied, proceed to **8**. An Agency recommendation (**10.**) will not be provided until all missing information has been supplied by the applicant.

	Missing Information
<b>7a.</b> A map clearly marked " <i>PRELIMINARY PLAT OF SURVEY OR CERTIFIED SURVEY MAP</i> ", identifying the land division area and containing all of the following information:	<input type="checkbox"/>
<b>a.</b> Location of the land division area by section, township, and range:	<input type="checkbox"/>
<b>b.</b> Approximate location and dimension of all <b>EXISTING</b> streets and property lines, including name and ownership (if applicable), in and adjacent to the land division area:	<input type="checkbox"/>
<b>c.</b> <b>EXISTING/PROPOSED</b> County, Town, and City/Village (if applicable) zoning designations of all <b>EXISTING/PROPOSED</b> lot(s) and outlot(s), in and adjacent to the land division area:	<input type="checkbox"/>
<b>d.</b> Approximate location and dimension of all <b>EXISTING/PROPOSED</b> lot(s), outlot(s), and block(s), numbered for reference, in the land division area:	<input type="checkbox"/>
<b>e.</b> Indication of all <b>PROPOSED</b> lot(s) and outlot(s) use if other than single-family residential, in the land division area:	<input type="checkbox"/>
<b>f.</b> Distance from all <b>PROPOSED</b> lot(s) and outlot(s) point of beginning to section corner or quarter corner, in the land division area:	<input type="checkbox"/>
<b>g.</b> Approximate location, dimension and name (if applicable) of all of the following, whether <b>EXISTING</b> or <b>PROPOSED</b> , in the land division area:	<input type="checkbox"/>
<b>(1)</b> Buildings:	<input type="checkbox"/>
<b>(2)</b> Streets, alleys, and public ways:	<input type="checkbox"/>
<b>(3)</b> Driveways:	<input type="checkbox"/>
<b>(4)</b> Rail lines:	<input type="checkbox"/>
<b>(5)</b> Private water wells or water supply systems:	<input type="checkbox"/>
<b>(6)</b> Private onsite wastewater treatment systems or public sanitary sewer systems:	<input type="checkbox"/>
<b>(7)</b> Any other public utilities:	<input type="checkbox"/>
<b>(8)</b> Easements (Utility, drainageway, pedestrian way, etc.):	<input type="checkbox"/>
<b>(9)</b> Vegetative land cover type:	<input type="checkbox"/>
<b>(10)</b> Environmentally sensitive areas (Floodplain, steep slope, etc.):	<input type="checkbox"/>
<b>(11)</b> Productive agricultural soils, cultural resources, and woodlands:	<input type="checkbox"/>
<b>(12)</b> Surface water features:	<input type="checkbox"/>
<b>(13)</b> Drainageways:	<input type="checkbox"/>
<b>(14)</b> Detention or retention areas:	<input type="checkbox"/>
<b>(15)</b> Cemeteries:	<input type="checkbox"/>
<b>(16)</b> Bridges/culverts:	<input type="checkbox"/>
<b>(17)</b> Rock outcroppings:	<input type="checkbox"/>
<b>h.</b> Approximate location, dimension, name (if applicable), and purpose of all dedicated public parks or outdoor recreation lands, or any other public or private reservation, including any conditions, in the land division area:	<input type="checkbox"/>
<b>i.</b> Preliminary concept for connection with existing public sanitary sewer and water supply system or an alternative means of providing water supply and treatment and disposal of sewage, in the land division area:	<input type="checkbox"/>
<b>j.</b> Preliminary concept for collecting and discharging stormwater in the land division area:	<input type="checkbox"/>

11

AGENCY REVIEW	
	Missing Information
k. Scale, north arrow, and date of creation:	<input type="checkbox"/>
l. Any other information required by the Agency:	<input type="checkbox"/>
7b. Map prepared at a scale not to exceed two hundred (200) feet to the inch, with the map pages numbered in sequence if more than one (1) page is required, and total map pages identified on each page:	<input type="checkbox"/>
7c. Map prepared by a land surveyor licensed in Wisconsin:	<input type="checkbox"/>
7d. All required application form information and required party's signature on the application form:	<input type="checkbox"/>
7e. A hard copy of the application form and the map, an electronic copy of the map in a format compatible with the Agency's Geographic Information System (GIS), and application fee:	<input type="checkbox"/>
8. Preliminary minor land division application is complete:	<input checked="" type="checkbox"/> Yes
9. Preliminary minor land division application has been provided to other reviewing parties for review and comment, and if these parties have comments, said comments have been provided to the Agency: <input checked="" type="checkbox"/> Yes <input type="checkbox"/> No If you answered No, the application must be provided to other reviewing parties before completing any further sections of this form.	

AGENCY RECOMMENDATION	
10. Agency recommendation: <input type="checkbox"/> Approve <input checked="" type="checkbox"/> Approve With Conditions <input type="checkbox"/> Deny	
11. If you answered <b>Approve With Conditions</b> to 10., list conditions (Use additional sheet (2a) if necessary):	
1. Note on Final CSM: "Since Lot 1 contains existing buildings which utilize an existing private sewage system no soil evaluation	
2. was required at the time of this survey. However, soils on the lot may be restrictive to the replacement of the existing system."	
3. 50' half road right of way dedicated along E. STH 59 at the discretion of WISDOT.	
12. Agency recommendation rationale and findings of fact (Use additional sheet (2a) if necessary):	
AGENCY SIGNATURE: <u>Colin M. Brynes</u>	DATE: <u>6/26/14</u>
TITLE: <u>Administrator - Rock County Planning, Economic &amp; Community Development Agency</u>	

TOWN ACTION	
13. Town action: <input type="checkbox"/> Approve <input checked="" type="checkbox"/> Approve With Conditions <input type="checkbox"/> Deny	
14. If you answered <b>Approve With Conditions</b> to 13., list conditions (Use additional sheet (2a) if necessary):	
1. A-1 zoning CUP with A-3 zoning regulations applicable.	
2.	
3.	
15. Town action rationale and findings of fact (Use additional sheet (2a) if necessary):	
TOWN SIGNATURE: _____	DATE: _____
TITLE: _____	

PLEASE RETURN THIS FORM, VIA POSTAL MAIL OR EMAIL, TO:

ROCK COUNTY PLANNING, ECONOMIC & COMMUNITY DEVELOPMENT AGENCY  
51 N. MAIN ST.  
JANESVILLE, WI 53545  
EMAIL: BRYNES@CO.ROCK.WI.US

ROCK COUNTY PLANNING AND DEVELOPMENT COMMITTEE ACTION	
16. Committee action: <input type="checkbox"/> Approve <input checked="" type="checkbox"/> Approve With Conditions <input type="checkbox"/> Deny	
17. If you answered <b>Approve With Conditions</b> to 16., list conditions (Use additional sheet (2a) if necessary):	
1.	
2.	
3.	
18. Committee action rationale and findings of fact (Use additional sheet (2a) if necessary):	
COMMITTEE SIGNATURE: _____	DATE: _____
TITLE: <u>Chair – Rock County Planning &amp; Development Committee</u>	

**AGENCY RECOMMENDATION**

11. If you answered **Approve With Conditions to 10.**, list conditions:

- 3. Existing structure shall meet setback regulations.
- 4. Show septic and well locations for existing structures on Final CSM.
- 5. Final CSM submitted to and approved by the Planning and Development Agency one year from Committee approval.
- 6. CSMs that are subject to local approval must be recorded within 6 months of their last approval and 24 months of first approval in a Exclusive Agricultural District.
- 7.
- 8.
- 9.
- 10.

12. Agency recommendation rationale and findings of fact:

**TOWN ACTION**

14. If you answered **Approve With Conditions to 13.**, list conditions:

- 3.
- 4.
- 5.
- 6.
- 7.
- 8.
- 9.
- 10.

15. Town action rationale and findings of fact:

**ROCK COUNTY PLANNING AND DEVELOPMENT COMMITTEE ACTION**

17. If you answered **Approve With Conditions to 16.**, list conditions:

- 3.
- 4.
- 5.
- 6.
- 7.
- 8.
- 9.
- 10.

18. Committee action rationale and findings of fact:

COMMITTEE APPROVAL REPORT

Account Number	Account Name	PO#	Inv Date	Vendor Name	Inv/Enc Amt
13-1730-0000-62420	MACH & EQUIP RM	P1402372	06/24/2014	HARRIS ACE HARDWARE	75.96
	Budget	YTD Exp	YTD Enc	Pending	Closing Balance
	241.00	0.00	0.00	75.96	165.04
				<b>SURVEYOR PROG TOTAL</b>	<b>75.96</b>

I have examined the preceding bills and encumbrances in the total amount of **\$75.96**

Claims covering the items are proper and have been previously funded. These items are to be treated as follows:

- A. Bills and encumbrances over \$10,000 referred to the Finance Committee and County Board.
- B. Bills under \$10,000 to be paid.
- C. Encumbrances under \$10,000 to be paid upon acceptance by the Department Head.

Date: **JUL 10 2014**

Dept Head \_\_\_\_\_

Committee Chair \_\_\_\_\_

14