



**PLANNING & DEVELOPMENT COMMITTEE MEETING
THURSDAY, JUNE 14, 2018 – 8:00 A.M.
ROCK COUNTY COURTHOUSE CONFERENCE CENTER – 2ND FLOOR RM 250
JANESVILLE, WI**

AGENDA

1. Call to Order
2. Adoption of Agenda
3. **Action Item:** Approval of Minutes of the Planning & Development Meeting held Thursday May 10, 2018 at 8:00 am and Minutes of the Planning & Development Meeting held Thursday May 10, 2017 at 5:30 p.m.
4. Citizen Participation, Communications and Announcements
5. Code Administration & Enforcement
 - A. **Action Item:** Public Hearing for a Shoreland Conditional Use Permit 2018 003 – Alliant Energy Riverside Center Expansion Project (Beloit Township)
 - B. **Action Item:** Review and Approval, Approval with Conditions or Denial of Shoreland Conditional Use Permit 2018 003 – Alliant Energy Riverside Center Expansion Project (Beloit Township)
 - C. **Action Item:** Review and Preliminary Approval, Preliminary Approval with Conditions or Denial of Land Division
 - 2018 008 (Newark Township) – Britton (pg.16)
 - 2018 018 (Janesville Township) – Heath (pg. 22)
 - 2018 028 (Porter Township) – Hardwick (pg. 28)
 - 2018 030 (Union Township) – Myhre (New lot with buildings) (pg. 34)
 - 2018 031 (Union Township) – Myhre (New lot no buildings) (pg. 40)

6. Finance

A. Information Item: Committee Review of Payments

B. Action Item: Transfers

7. Committee Reports

8. Directors Report

A. Agency Intern – 2018 Summer Rock Internship Program sponsored by
Blackhawk Technical College, Rock County 5.0 & Southwest Wisconsin
Workforce Development Board

9. Adjournment

Future Meetings/Work Sessions

June 14, 2018 (8:00 am)

June 28, 2018 (8:00 am)

August 9, 2018 (8:00 am)

August 23, 2018 (8:00 am)



ROCK COUNTY GOVERNMENT
Planning & Development Agency

INTEROFFICE MEMORANDUM

TO: Rock County Planning and Development Committee

FROM: Planning & Development Agency Staff

SUBJECT: Shoreland Conditional Use Permit #2018 003 – Alliant Energy –WP&L Riverside Energy Center Expansion Project ---- Modification of Original Permit CUP 2016 004

DATE: July 18, 2016

Summary:

The Rock County P&D Staff has received a request from Paul Gregor on behalf of Alliant Energy for a Shoreland Conditional Use Permit (CUP) for grading activities associated with the Riverside Energy Center Expansion project. The portion of the project within the Shoreland Zoning District will consist of a temporary construction staging area and facilities associated with the permitted wastewater discharge system. The planned power generating facility will be located outside of the Shoreland District. This request is being made in compliance with Section 4.208(2) (A) and 4.214(3) of the Rock County Shoreland Zoning Ordinance.

The property is located in part of the NE ¼ of Section 2, Beloit Township at 4201 S Walters Rd, Beloit, WI.

The project was originally permitted via Shoreland CUP 2016 004. The applicant's narrative (included in the agenda packet) provides a more detailed description of the request. This application includes a modification to the original plan for the wastewater discharge system which will require more land disturbance along the shoreline than what was approved in the original permit.

Per Section 4.214(3)(B) of Shoreland Zoning Ordinance, the Planning & Development Committee shall state in writing the grounds for granting or denying a conditional use permit. Staff has reviewed the details of the permit application and this memo and recommended Conditions of Approval are intended to provide a basis for the decision.

Section 4.214(3)(C) references "Standards Applicable to All Conditional Uses." In deciding a conditional use permit application, the Committee shall evaluate the effect of the proposed use upon (ordinance language is in *italics* below and staff comments are in standard **bold** font):

1. *The maintenance of safe and healthful conditions.* **The plan is complete in terms of Best Management Practices to have safe and healthful conditions during the construction of the pipeline and discharge system. The quality of the discharge water from the system is regulated through a separate permitting process outside of the P&D Agency.**
2. *The prevention and control of water pollution including sedimentation.* **Erosion control measures must be established and maintained during construction to minimize runoff. The plan**

adequately addresses these measures. Proposed Conditions of Approval (below) reinforce this evaluation factor.

3. *Compliance with local floodplain zoning ordinances and opportunity for damage to adjacent properties due to altered surface water drainage. A small portion of the project area is within the Floodplain Zoning District and the plan is in compliance the Ordinance standards. Long term surface water drainage will not be altered.*
4. *The erosion potential of the site based on the degree and direction of slope, soil type and vegetative cover. There is potential for erosion along the shoreline due to the fact that the slope exceeds 20%. Care must be taken to minimize the amount and duration of exposed soils.*
5. *The location of the site with respect to existing or future access roads. Not Applicable.*
6. *The need of the proposed use for a shoreland location. The majority of the proposed project in the Shoreland Area is temporary during construction of the new power generating facility. The construction of the permanent wastewater discharge system in the Shoreland Area will be located adjacent to an existing line from the existing generating facility in an area that has been disturbed in the past. The installation of the two new pipeline discharges appear to provide the safest means to accomplish the need to have a stable outfall.*
7. *Its compatibility with uses on adjacent land. The proposed project is generally compatible with adjacent land.*
8. *The amount of liquid and solid wastes to be generated and the adequacy of the proposed disposal system. The quality of the discharge water from the system is regulated through a separate permitting process outside of the P&D Agency.*
9. *Location factors under which:*
 - a. *Domestic uses shall be generally preferred;*
 - b. *Uses not inherently a source of pollution within the area shall be preferred over uses that are or may be a pollution source;*
 - c. *Use locations within an area tending to minimize the possibility of pollution shall be preferred over a use locations tending to increase that possibility.*

Recommendation(s) or Action(s):

Agency Staff recommends approval of the Shoreland Conditional Use Permit #2018 003 with the following conditions:

1. The project shall be completed according to the approved plans unless minor revisions are approved in advance by Staff. Significant plan changes require Committee approval.
2. The smallest amount of bare ground shall be exposed for as short a time as feasible and re-stabilized in a timely fashion with approved Best Management Practices.
3. The topsoil piles indicated on the plans shall be shaped and seeded to provide vegetative cover as soon as practical following placement. Perimeter sediment control measures shall also be installed around the piles and on the site in general.
4. Efforts shall be made to implement measures that will minimize any concentrated flow from running off the laydown areas and damaging perimeter erosion control measures.
5. All other necessary permits for the project shall be obtained prior to starting construction.
6. This permit expires one year from the date of Committee approval unless approved otherwise.



May 25, 2018

LEGAL NOTICE

Notice is hereby given that the Rock County Planning & Development Committee will hear a request from Alliant Energy for a Shoreland Conditional Use Permit for filling and grading activities associated with the Riverside Energy Center Expansion Project. The portion on the project within the Shoreland Zoning District (1,000 feet landward of the Rock River) will consist of a temporary construction staging area and facilities associated with the permitted wastewater discharge system. The planned power generating facility is located outside of the Shoreland District. This requested permit is a renewal of a previously issued permit and includes a modification to the original plan for the outfall system to the Rock River. This request is being made in compliance with Section 4.208(2) (A) and 4.214(3) of the County Shoreland Zoning Ordinance.

The property is located in part of the NE ¼ of Section 2, Beloit Township at 4201 S Walters Rd, Beloit, WI.

The Public Hearing will take place in the Courthouse Conference Center, second floor, east wing of the Rock County Courthouse, 51 S. Main Street, Janesville, WI at 8:00 AM on Thursday, June 14, 2018.

Please contact the Rock County Planning & Development Agency with any questions at 608-757-5587.

Andrew Baker
Senior Planner – Rock County Planning, Economic & Community Development

ROCK COUNTY PLANNING, ECONOMIC & COMMUNITY
DEVELOPMENT AGENCY
51 SOUTH MAIN STREET
JANESVILLE, WI 53545

TELEPHONE: (608) 757-5587
FAX: (608) 757-5586
EMAIL: PLANNING@CO.ROCK.WI.US
WEB: WWW.CO.ROCK.WI.US



AGENCY USE ONLY	
Application Number:	CUP2018003
Received By - Date (MM/DD/YYYY):	May 2018
Date of Hearing:	6/14/18
Permit Fee:	600.00

Rock County Shoreland Conditional Use Permit Application

Required for projects consisting of land disturbance greater than 1000 square feet or 40 cubic yards of fill within the Shoreland Zoning District.

APPLICANT INFORMATION

LANDOWNER OR AUTHORIZED LANDOWNER REPRESENTATIVE

Name:	Paul Gregor (Alliant Energy)			Telephone:	608-458-3108		
Address:	4902 N. Biltmore Lane	City:	Madison	State:	WI	Zip:	53718

AGENT (i.e. Builder, Contractor, etc)

Name:	David Wier (AECOM)			Telephone:	256-298-2096		
Address:	4201 South Walters Road	City:	Beloit	State:	WI	Zip:	53511

Identify the individual that will serve as the primary contact: LANDOWNER AGENT

PROPERTY INFORMATION

Sub-division name: **Not applicable** Lot number: **Not applicable**

Property location:	Town of Beloit	SW 1/4 of NE 1/4
	Section 2 (T-1N, R-12E)	Tax parcel number (s) - Parcel 6-2-15.3A

Road/Street name (with address if applicable):	Property size (Square feet or acres):	Property dimensions (Feet):
1401 W B-R Townline Road	~104 acres	2950 X 2280

Property is within/contains a (check all that apply): Floodplain Shoreland Wetland None

Property is adjacent to (check all that apply): Local/Town road County highway State highway U.S. highway

APPLICATION SITE PLAN REQUIREMENTS

Please include a Site Plan, prepared using the Rock County internet based Geographic Information System (www.co.rock.wi.us/planning-gis-maps-data), if possible, and including following information when applicable:

<input checked="" type="checkbox"/> Approximate location and dimension of disturbed area	<input checked="" type="checkbox"/> Floodplain Boundary	<input checked="" type="checkbox"/> Existing Buildings
<input checked="" type="checkbox"/> Identification and approximate location of Environmentally Sensitive Areas (e.g. steep slopes, wetlands, hydric soils, cultural resources, productive agricultural soils, woodlands)	<input checked="" type="checkbox"/> Area to be filled and volume of fill	<input checked="" type="checkbox"/> Erosion control measures
	<input checked="" type="checkbox"/> Planned impervious surfaces	

APPLICANT STATEMENT AND SIGNATURE

I, as the undersigned, am a landowner applying for a Shoreland Conditional Use Permit or am serving as the primary contact for said landowner. I do hereby verify that I have reviewed and completed this application form, and submitted all information as required per this form, and that all information is correct, accurate, and true to the best of my knowledge and belief, with all information accessible to me. I understand that this permit application will be acted upon by the Rock County Planning and Development Committee following a Public Hearing and that Shoreland Zoning Ordinance section 4.214(3)(C) requires that the Committee shall evaluate the effect of the proposed use upon the following:

1. The maintenance of safe and healthful conditions.
2. The prevention and control of water pollution including sedimentation.
3. Compliance with local floodplain zoning ordinances and opportunity for damage to adjacent properties due to altered surface water drainage.
4. The erosion potential of the site based upon degree and direction of slope, soil type and vegetative cover.
5. The location of the site with respect to existing or future access roads.
6. The need of the proposed use in a shoreland location.
7. Its compatibility with uses on adjacent land.
8. The amount of liquid and solid wastes to be generated and the adequacy of the proposed disposal systems.
9. Location factors under which:
 - a. Domestic uses shall be generally preferred;
 - b. Uses not inherently a source of pollution within an area shall be preferred over uses that are or may be a pollution source;
 - c. Use locations within an area tending to minimize the possibility of pollution shall be preferred over use locations tending to increase that possibility.

I understand the decision by the P&D Committee may be approval, approval with conditions or denial based on the site plan and evaluation of the above reference factors. A narrative which addresses the above referenced factors has been provided as part of this application. Any change in the approved plan requires review by this P&D Agency and possibly additional approval by the P&D Committee. Any change without prior approval is considered an Ordinance violation and may result in legal action.

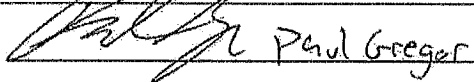
LANDOWNER OR AGENT SIGNATURE: <u> Paul Greger</u>	DATE: <u>5/23/18</u>
--	----------------------

AGENCY REVIEW

A complete review of the application is provided in the Staff memo presented to the P&D Committee.

Lot is within/contains a (check all that apply):

- Floodplain
 Floodway
 Floodfringe
 Shoreland
 Wetland
 None

Shoreland Zoning Impervious Surface Standard
 Maximum allowable impervious surface is 15% of lot area, or 30% with approve mitigation plan.
 Does not apply

4a.	Maximum Impervious Surface:	square feet
4b.	Existing Impervious Surface:	square feet
4c.	Additional Impervious Surface:	square feet
4d.	New Total Impervious Surface:	square feet

Mitigation Required Yes No If yes, additional planning is required.

Agency Recommended Action: Approve Approve with conditions Deny

PLANNING AND DEVELOPMENT COMMITTEE ACTION

Approve
 Approve with conditions
 Deny

AGENCY SIGNATURE: _____

TITLE: Administrator - Rock County Planning,
Economic & Community Development Agency

DATE: _____

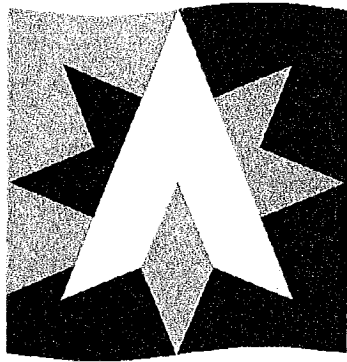

**ALLIANT
ENERGY®**

**ALLIANT ENERGY - WPL
WEST RIVERSIDE ENERGY CENTER
OUTFALL CONSTRUCTION
ROCK COUNTY
SHORELAND CONDITIONAL USE APPLICATION**

Revision A
May 8, 2018
HDR Project 10081561



Prepared By: M. Ryan
Checked/Approved By: C. Foreman
Project Manager: T. Young

TABLE OF CONTENTS

1 INTRODUCTION..... 3

2 APPLICATION SUBMITTAL REQUIREMENTS..... 3

3 PROJECT DESCRIPTION..... 3

4 CUP APPLICATION DOCUMENTATION..... 4

 4.1 SITE PLAN.....5

 4.2 CONSTRUCTION FACILITIES AND SITE UTILIZATION5

 4.3 STORMWATER EROSION CONTROL MAP.....5

 4.4 SOILS MAP.....5

 4.5 GEOLOGY MAP.....5

 4.6 EXISTING VEGETATION5

5 SUMMARY DISCUSSION..... 6

6 REFERENCES..... 6

ATTACHMENTS

2018 Permit Application with Documentation:

Attachment	Document Number	Document Title
2018-1	Not Applicable	Shoreland Conditional Use Permit Application
2018-2	CVL-SK-015	Pumped Discharge Plan and Profile
2018-3	Not Applicable	Rock County GIS Building Permit Application Map

This permit application focuses on the construction of an outfall for wastewater discharge located within the Shoreland Zone, which is a change from previously permitted activities. Additional exhibits to support this permit application are attached, which provide information on the greater scope of construction and sensitive environmental features on the property. The exhibits include portions of the site where outfall construction will occur.

2016 Permit Documentation:

Attachment	Document Number	Document Title
2016-1	Not Applicable	Shoreland Conditional Use Permit
2016-2	Not Applicable	Site Plan with Shoreland Buffer
2016-3	SK-CVL-001	Construction Facilities and Site Utilization
2016-4	Not Applicable	Stormwater Erosion Control Map
2016-5	Not Applicable	Soils Map
2016-6	Not Applicable	Geology Map
2016-7	Not Applicable	Existing Vegetation Map

1 INTRODUCTION

Alliant Energy's (Alliant's) mission is to deliver energy to its customers in a safe, reliable, responsible, and cost effective manner. Alliant continues to be keenly focused on incorporating more environmentally responsible resources into its portfolio as the long-term energy needs of its customers evolve.

Over the next few years, Alliant Energy's (Alliant) Wisconsin utility, Wisconsin Power and Light Company (WPL), will be retiring several power plants in its fleet. As a result, WPL will need a new source of electric capacity and energy in the 2019 – 2020 timeframe to replace these older retiring units. Alliant Energy has been constructing an expansion of WPL's existing Riverside Energy Center (REC) which received applicable permit coverage prior to the initial construction. As of May 2018, there is a proposed design change to the facility's wastewater discharge plan, which will impact construction activities located within Rock County's Shoreland Zone.

The purpose of this document is to support the submittal of a Shoreland Conditional Use Permit Application to Rock County for the proposed change in design and construction in the Shoreland Zone, and to ensure that construction activities are properly permitted. This document provides pertinent project background, a complete Conditional Use Application, and basis and explanation of the drawings and information that support the Application.

HDR Engineering, Inc. (HDR) is Alliant's Owner's Engineer for the project, acting as an extension of Alliant's team for all aspects of the project. The information submitted as part of this application is based on conceptual engineering completed to date.

2 APPLICATION SUBMITTAL REQUIREMENTS

WPL is requesting Conditional Use of the existing WPL-owned site in Rock County to construct a wastewater discharge outfall that combines discharge from the West Riverside Energy Center (WREC) facility and the existing Riverside Energy Center (REC) facility, consistent with Rock County Ordinances Part 2, Subpart 1, Section 4.2 - Shoreland Zoning Ordinance. Please refer to the attached Rock County Shoreland Conditional Use Permit Application included as Attachment 1.

The proposed project will be located at 1401 W B-R Townline Road and the project area is adjacent to the Rock River. The Rock River is considered a flowage and therefore the regulated area will be within 1,000 ft of the ordinary high-water mark (OHWM).

The contents of this report and the associated attachments provide the information required by the Rock County Shoreland Zoning Ordinance. The Conditional Use Application includes the following information and documentation:

1. A signed copy of the Rock County Shoreland Conditional Use Application, included as Attachment 1;
2. Site Plans and other associated drawings (included as the remaining attachments); and
3. Application fees in the amount of \$600.

3 PROJECT DESCRIPTION

The outfall pipe constructed from the WREC and REC facilities will be constructed to discharge water over a stabilized outfall. This is a change from the original plan, which was to have the WREC discharge to an existing wet well, which would flow into the existing wastewater discharge line from the REC and into the Rock River. It was thought that the existing discharge line had sufficient capacity to carry the additional flow, determined by

hydraulic calculations. The calculations were then tested for validation by increasing the discharge rate to achieve the planned combined flow. During the test, it was determined that the desired maximum combined flow could not be achieved because the wet well was approaching an overflow condition. Given the unknown cause as to why the discharge was restricted and approaching overflow, it was decided that a new combined discharge would be pursued to ensure that the facility has a reliable discharge at an outfall location on the shore with a stabilized flow path to the river, rather than having a discharge directly to the river.

As is shown on the 2016 Permit Application Site Plan and associated maps, the vast majority of the ongoing and previously permitted project is located outside the Shoreland regulated area. The outfall construction and the change in design is the focus of this notification and permit application.

At the location of outfall construction, within the 1,000 ft Shoreland Zone, the estimated amount of net fill in cubic yards is zero. The amount of net fill in cubic yards is negligible because most of the earthwork in this area will require cutting (excavating) rather than filling. The outfall pipes will be installed in the excavated trench and backfill will be added to match existing topography.

Within the 1,000 ft Shoreland Zone, the approximate amount of disturbed area is 0.28 acres or approximately 12,200 sq ft. It is estimated that less than 10% of the disturbed area will be impervious surface. The disturbed area includes the following within the 1,000 ft Shoreland Zone:

- Area for vehicle access and construction activities;
- Erosion and Sediment Control Devices, including permanent scour protection;
- Outfall pipe installation;
- Area for limited re-grading around the construction area; and
- Temporary soil stockpiles.

4 CONDITIONAL USE PERMIT APPLICATION DOCUMENTATION

The following drawings and documentation, including the signed Shoreline Conditional Use Permit Application (Attachment 2018-1), are attached to this report to portray various attributes of the proposed project:

2018 Permit Application with Documentation:

Attachment	Document Number	Document Title
2018-1	Not Applicable	Shoreland Conditional Use Permit Application
2018-2	CVL-SK-015	Pumped Discharge Plan and Profile
2018-3	Not Applicable	Rock County GIS Building Permit Application Map

2016 Permit Documentation:

Attachment	Document Number	Document Title
2016-1	Not Applicable	Shoreland Conditional Use Permit
2016-2	Not Applicable	Site Plan with Shoreland Buffer
2016-3	SK-CVL-001	Construction Facilities and Site Utilization

2016-4	Not Applicable	Stormwater Erosion Control Map
2016-5	Not Applicable	Soils Map
2016-6	Not Applicable	Geology Map
2016-7	Not Applicable	Existing Vegetation Map

The following sections provide discussion related to the previously permitted conditional use, and are applicable to the greater scope of the proposed Conditional Use Application's supporting documentation and information

4.1 SITE PLAN

The Site Plan with Shoreland Buffer Map (Attachment 2016-2) provides an overall aerial plan view of the WREC facility, the existing REC, the retired Rock River Generating Station, and nearby land features. This map also provides delineation of the OHWM and 1,000 ft Shoreland buffer line.

4.2 CONSTRUCTION FACILITIES AND SITE UTILIZATION

The Pumped Discharge Plan and Profile (Attachment 2018-2) shows the construction plan for the proposed outfall. The Construction Facilities Plan (Attachment 2016-3) provides an overall plan view of the WREC facility including location and sizes of equipment and major buildings, vehicular access and roads, and electric transmission lines set to scale for dimensional reference. This plan also shows the temporary construction laydown and parking areas that will be used only during the construction period.

4.3 STORMWATER EROSION CONTROL MAP

The Stormwater Erosion Control map (Attachment 2016-4) is an aerial drawing showing the site layout with the topographic surface contours, stormwater drainage patterns and perimeter control locations.

4.4 SOILS MAP

The Soils Map (Attachment 2016-5) shows the soil types on the project site, along the Rock River and in the surrounding area.

4.5 GEOLOGY MAP

The Geology Map (Attachment 2016-6) shows the geology under the project site and surrounding area. Geologic materials present in the Project Area consist of unconsolidated glacially-derived sediments deposited within a bedrock valley. These deposits may reach 300 feet in thickness and contain silt- to cobble-sized particles. The water table in the Project Area varies from about 25 to 35 ft below ground surface (bgs). Groundwater flow is towards the Rock River, which is considered to be a regional discharge location for groundwater. The unconsolidated glacial outwash forms a productive aquifer due to its thickness, permeability, and hydraulic connection to the Rock River. Coarse aquifer material at 110 ft bgs is the target formation for the lateral well screens of the existing collector well.

4.6 EXISTING VEGETATION

The Existing Vegetation Map (Attachment 2016-7) shows the existing vegetation and natural features on the project site and surrounding area. After construction of the project, the landscaping plan will be implemented using native natural grasses, trees and shrubs as required by the Town of Beloit.

5 SUMMARY DISCUSSION

This report provides an overview of the planned project, anticipated impact on the Shoreland area and summarizes the drawings and documentation included with the Rock County Shoreland Conditional Use Permit Application. This document provides pertinent project background along with a complete Conditional Use Application, and basis and explanation of the drawings and information that support the Application. Rock County's GIS website was used to develop a figure with the Building Site Permit template (Attachment 2018-3)

6 REFERENCES

- 6.1 Rock County Shoreland Zoning Ordinance, Part 2 – Zoning of Shorelands and County-Owned Lands, Subpart 1, Zoning of Shorelands, Section 4.2.
- 6.2 WPL's Certificate of Public Convenience and Necessity (CPCN), Public Service Commission of Wisconsin Docket # 6680-CE-176.
- 6.3 2016 Approved Shoreland Conditional Use Permit

WREC Outfall Construction

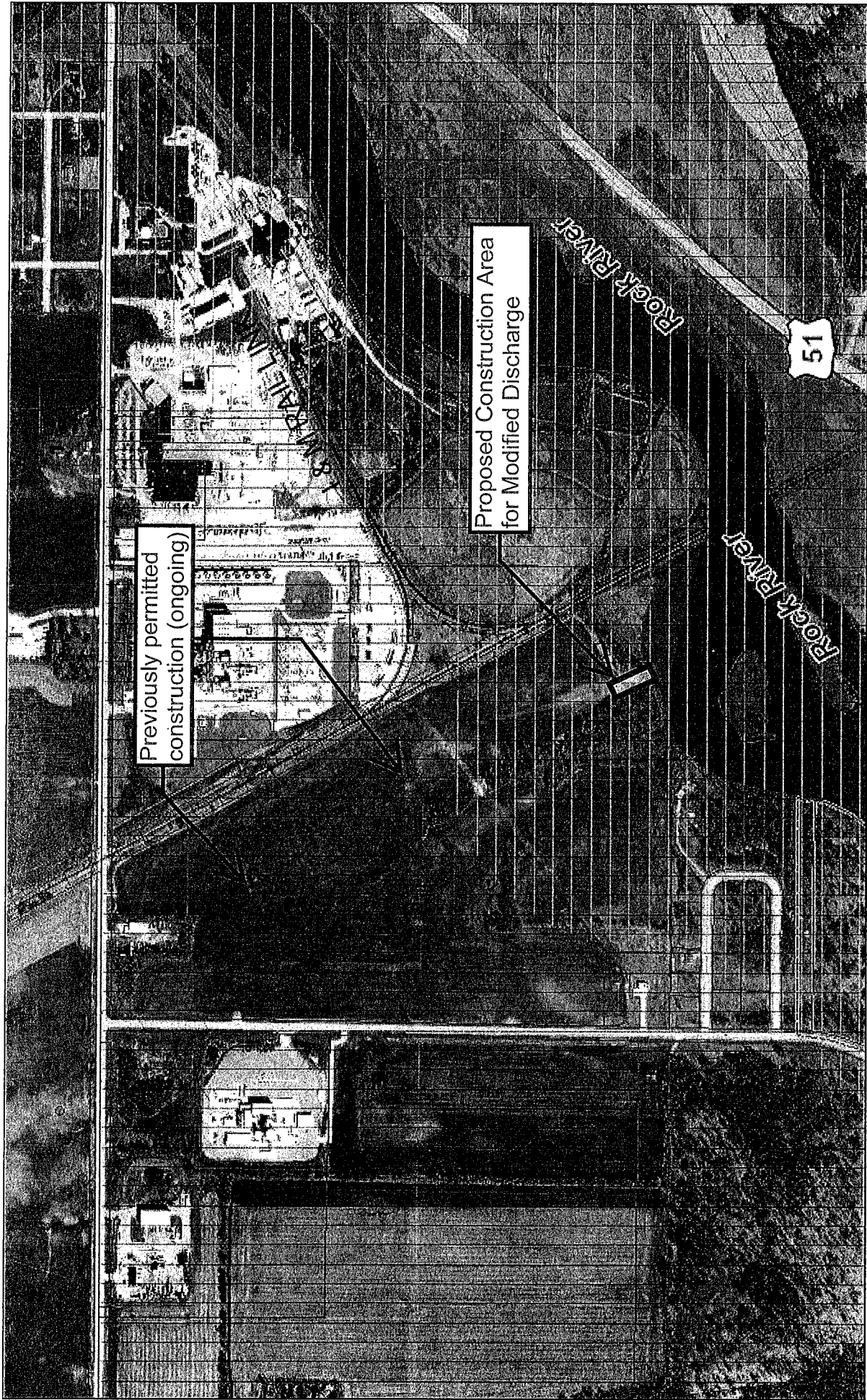

May 4, 2018

- Architecture and History Inventory
- Environmentally Sensitive Areas
- Productive Agricultural Soils
- Woodlands
- Wisconsin DNR Wetlands
- Shoreland Setback

12

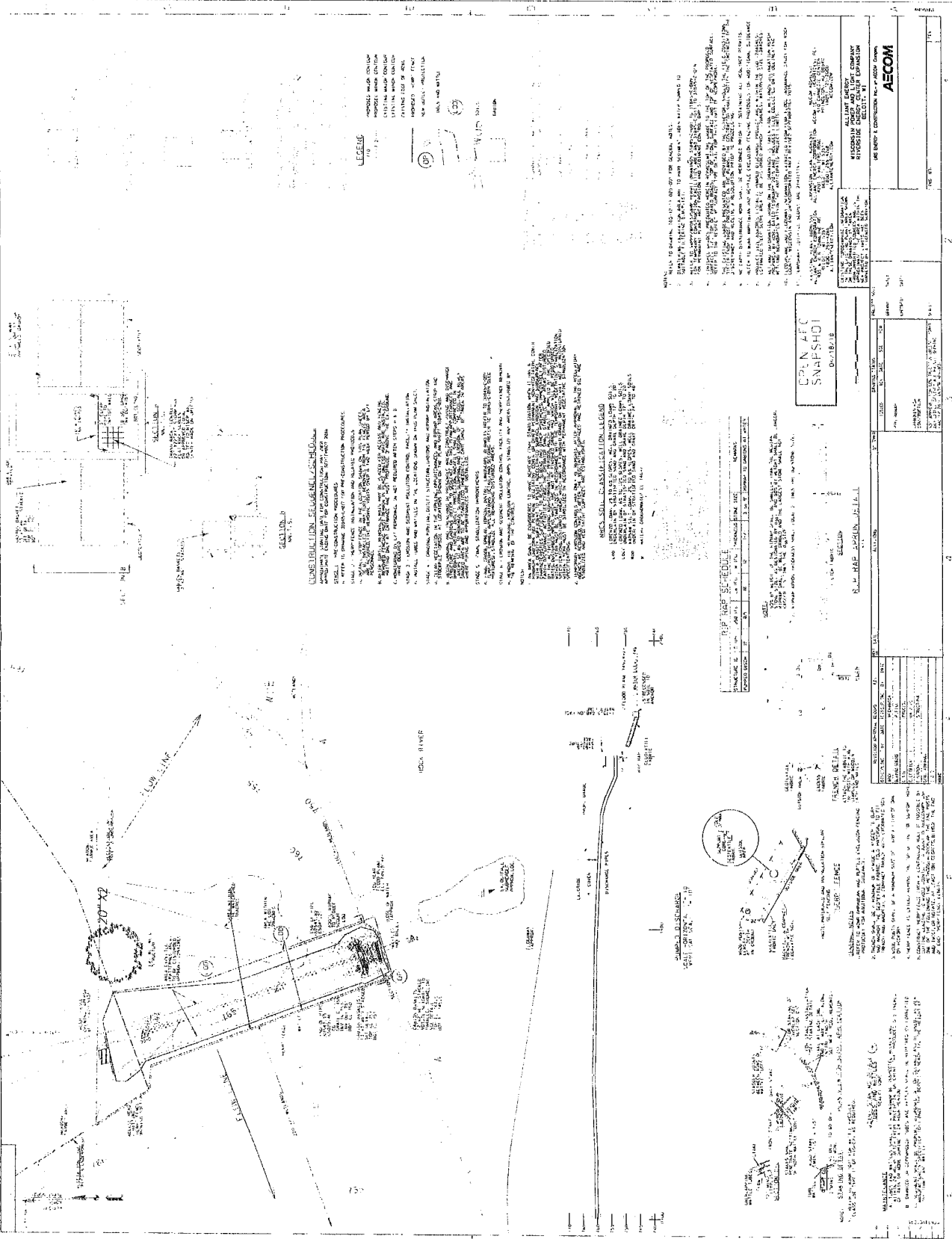

Larger Drawings will be available at the hearing



- New Pipeline Extension
- - - Existing Pipeline
- - - New Water Supply
- - - Existing Water Supply
- - - New Wastewater Discharge
- - - Existing Wastewater Discharge
- ▭ Project Boundary
- ▭ Construction Laydown Area
- ▭ Substation
- - - 138 kV Transmission
- ▭ Ordinary High Water Mark
- ▭ 1,000' Shoreland Buffer
- ▭ 100 Year Flood Area



Document Path: \\npspe-gis-reis\GIS\Proj\173_Arc\A\0021852\Alliant_Generation\img_jobs\Construction_Wier_11x17.L.mxd

Large drawings will be available at the hearing



ROCK COUNTY GOVERNMENT
Planning & Development Agency

INTEROFFICE MEMORANDUM

TO: Rock County Planning and Development Committee

FROM: Andrew Baker – P&D Agency Staff

SUBJECT: Preliminary Approval of Land Division

MEETING DATE: June 14, 2018

Land Division Summary:

The following owners are seeking Land Division Preliminary Approval from the P&D Committee:

2018 008 (Newark Township) – Britton

2018 018 (Janesville Township) – Heath

2018 028 (Porter Township) – Hardwick

2018 030 (Union Township) – Myhre (New lot with buildings)

2018 031 (Union Township) – Myhre (New lot with no buildings)

Land Division Recommendation(s) or Action(s):

P&D Agency Staff recommends Preliminary Approval the above referenced Land Divisions with conditions as presented.



Application Number: LD2018 008 Britton

PRELIMINARY MINOR LAND DIVISION – APPLICATION: REVIEW, RECOMMENDATION, AND ACTION FORM

AGENCY REVIEW

1. Applicant has contacted Town, Rock County Planning and Development Agency, and City(s)/Village (if applicable) officials and these parties have determined land division is feasible: Yes No
 2. Land division is consistent with Town's Comprehensive Plan – Future Land Use Map: Yes No
 3. Land division is located in a Farmland Preservation zoning district certified by the State of Wisconsin: Yes No
If you answered Yes, proceed to 4. If you answered No, proceed to 5.
 4. Land division meets Town Base Farm Tract and any other applicable Farmland Preservation zoning district requirement: Yes No
 5. Land division is in an Agricultural Resources Priority Area, per the Rock County Farmland Preservation Plan: Yes No
 6. Land division will require a zoning change: Yes No
 7. Preliminary minor land division application is complete: Yes No
- If you answered Yes to 7., proceed to 9. If you answered No to 7., indicate the missing information below, 7a. – 7e. After all missing information is supplied, proceed to 8. An Agency recommendation (10.) will not be provided until all missing information has been supplied by the applicant.

	Missing Information
7a. A map clearly marked "PRELIMINARY PLAT OF SURVEY OR CERTIFIED SURVEY MAP", identifying the land division area and containing all of the following information:	<input type="checkbox"/>
a. Location of the land division area by section, township, and range:	<input type="checkbox"/>
b. Approximate location and dimension of all EXISTING streets and property lines, including name and ownership (if applicable), in and adjacent to the land division area:	<input type="checkbox"/>
c. EXISTING/PROPOSED County, Town, and City/Village (if applicable) zoning designations of all EXISTING/PROPOSED lot(s) and outlot(s), in and adjacent to the land division area:	<input type="checkbox"/>
d. Approximate location and dimension of all EXISTING/PROPOSED lot(s), outlot(s), and block(s), numbered for reference, in the land division area:	<input type="checkbox"/>
e. Indication of all PROPOSED lot(s) and outlot(s) use if other than single-family residential, in the land division area:	<input type="checkbox"/>
f. Distance from all PROPOSED lot(s) and outlot(s) point of beginning to section corner or quarter corner, in the land division area:	<input type="checkbox"/>
g. Approximate location, dimension and name (if applicable) of all of the following, whether EXISTING or PROPOSED, in the land division area:	<input type="checkbox"/>
(1) Buildings:	<input type="checkbox"/>
(2) Streets, alleys, and public ways:	<input type="checkbox"/>
(3) Driveways:	<input type="checkbox"/>
(4) Rail lines:	<input type="checkbox"/>
(5) Private water wells or water supply systems:	<input type="checkbox"/>
(6) Private onsite wastewater treatment systems or public sanitary sewer systems:	<input type="checkbox"/>
(7) Any other public utilities:	<input type="checkbox"/>
(8) Easements (Utility, drainageway, pedestrian way, etc.):	<input type="checkbox"/>
(9) Vegetative land cover type:	<input type="checkbox"/>
(10) Environmentally sensitive areas (Floodplain, steep slope, etc.):	<input type="checkbox"/>
(11) Productive agricultural soils, cultural resources, and woodlands:	<input type="checkbox"/>
(12) Surface water features:	<input type="checkbox"/>
(13) Drainageways:	<input type="checkbox"/>
(14) Detention or retention areas:	<input type="checkbox"/>
(15) Cemeteries:	<input type="checkbox"/>
(16) Bridges/culverts:	<input type="checkbox"/>
(17) Rock outcroppings:	<input type="checkbox"/>
h. Approximate location, dimension, name (if applicable), and purpose of all dedicated public parks or outdoor recreation lands, or any other public or private reservation, including any conditions, in the land division area:	<input type="checkbox"/>
i. Preliminary concept for connection with existing public sanitary sewer and water supply system or an alternative means of providing water supply and treatment and disposal of sewage, in the land division area:	<input type="checkbox"/>
j. Preliminary concept for collecting and discharging stormwater in the land division area:	<input type="checkbox"/>

AGENCY REVIEW	
	Missing Information
k. Scale, north arrow, and date of creation:	<input type="checkbox"/>
l. Any other information required by the Agency:	<input type="checkbox"/>
7b. Map prepared at a scale not to exceed two hundred (200) feet to the inch, with the map pages numbered in sequence if more than one (1) page is required, and total map pages identified on each page:	<input type="checkbox"/>
7c. Map prepared by a land surveyor licensed in Wisconsin:	<input type="checkbox"/>
7d. All required application form information and required party's signature on the application form:	<input type="checkbox"/>
7e. A hard copy of the application form and the map, an electronic copy of the map in a format compatible with the Agency's Geographic Information System (GIS), and application fee:	<input type="checkbox"/>
8. Preliminary minor land division application is complete:	<input checked="" type="checkbox"/> Yes
9. Preliminary minor land division application has been provided to other reviewing parties for review and comment, and if these parties have comments, said comments have been provided to the Agency: <input checked="" type="checkbox"/> Yes <input type="checkbox"/> No If you answered No, the application must be provided to other reviewing parties before completing any further sections of this form.	

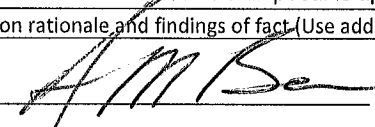
AGENCY RECOMMENDATION	
10. Agency recommendation: <input type="checkbox"/> Approve <input checked="" type="checkbox"/> Approve With Conditions <input type="checkbox"/> Deny	
11. If you answered Approve With Conditions to 10., list conditions (Use additional sheet (2a) if necessary):	
1. Utility easement(s) shall be placed on lots as requested by utility companies.	
2. Note on Final CSM: "No buildings which produce wastewater are allowed on Lot 1	
3. acceptable means of wastewater disposal is approved by the necessary governmental agencies."	
12. Agency recommendation rationale and findings of fact (Use additional sheet (2a) if necessary):	
AGENCY SIGNATURE: 	DATE: 3/23/18
TITLE: Administrator - Rock County Planning, Economic & Community Development Agency	

TOWN ACTION	
13. Town action: <input checked="" type="checkbox"/> Approve <input type="checkbox"/> Approve With Conditions <input type="checkbox"/> Deny	
14. If you answered Approve With Conditions to 13., list conditions (Use additional sheet (2a) if necessary):	
1.	
2. <i>Approved by Town in May 2018 with no reported conditions</i>	
3.	
15. Town action rationale and findings of fact (Use additional sheet (2a) if necessary):	
TOWN SIGNATURE: _____	DATE: _____
TITLE: _____	

PLEASE RETURN THIS FORM, VIA POSTAL MAIL OR EMAIL, TO:

ROCK COUNTY PLANNING, ECONOMIC & COMMUNITY DEVELOPMENT AGENCY
51 N. MAIN ST.
JANESVILLE, WI 53545
EMAIL: BRYNES@CO.ROCK.WI.US

ROCK COUNTY PLANNING AND DEVELOPMENT COMMITTEE ACTION	
16. Committee action: <input type="checkbox"/> Approve <input type="checkbox"/> Approve With Conditions <input type="checkbox"/> Deny	
17. If you answered Approve With Conditions to 16., list conditions (Use additional sheet (2a) if necessary):	
1.	
2.	
3.	
18. Committee action rationale and findings of fact (Use additional sheet (2a) if necessary):	
COMMITTEE SIGNATURE: _____	DATE: _____
TITLE: Chair – Rock County Planning & Development Committee	

AGENCY RECOMMENDATION

11. If you answered Approve With Conditions to 10., list conditions:

- 3. Note on final CSM: "No residential construction permitted on Lot 1 due to limited accessibility, lot...
- 4.configuration and other environmental physical features."
- 5. Final CSM shall be submitted to and approved by the Agency one year after preliminary approval.
- 6. CSM's subject to local approval shall be recorded with the Rock Co. Register of Deeds within 6 months of their last approval.
- 7.
- 8.
- 9.
- 10.

12. Agency recommendation rationale and findings of fact:

The proposed Land Division creates a new 108.7 acre lot from an existing 212 acre property made up of three existing parcels Newark Township (parcels 6-14-127, 6-14-132 and 6-14-122A). One reason that the property is made up of multiple parcels under one ownership is that the southern two 40 acre parcels are divided by a Section line. Historical air photos indicate that the land west of the creek was originally farmed together with the land that fronts on S Olsen Rd, rather than the land to the north as it is today.

The owner/applicant acquired the 33 foot wide access area to S Olsen Rd in 1999 (deed document #1432588). However, the length of a driveway to any proposed building site would exceed the Town of Newark's driveway requirements. Furthermore, while the existing frontage on S Olsen Rd is not being altered as part of this proposal, the current Zoning Ordinance requires that all new lots have a minimum of 400 feet of frontage. By definition the proposed CSM is considered a new lot, but ultimately the proposal is a reconfiguration of the owners existing property. Therefore, a reasonable compromise to approve the proposal may be to require that a deed restriction be placed on Lot 1 that prohibits any residential building on the property.

TOWN ACTION

14. If you answered Approve With Conditions to 13., list conditions:

- 3.
- 4.
- 5.
- 6.
- 7.
- 8.
- 9.
- 10.

15. Town action rationale and findings of fact:

ROCK COUNTY PLANNING AND DEVELOPMENT COMMITTEE ACTION

17. If you answered Approve With Conditions to 16., list conditions:

- 3.
- 4.
- 5.
- 6.
- 7.
- 8.
- 9.
- 10.

18. Committee action rationale and findings of fact:

RECEIVED

FEB 19 2018



AGENCY USE ONLY

Application Number: LD2018 008
Received By - Date
(MM/DD/YYYY): 2-19-18

PRELIMINARY MINOR LAND DIVISION – APPLICATION FORM

****PLEASE DO NOT COMPLETE THIS APPLICATION FORM UNTIL YOU HAVE READ THE ROCK COUNTY PRELIMINARY MINOR LAND DIVISION – APPLICATION FORM INFORMATION. PLEASE COMPLETE BOTH PAGES OF THIS FORM AND PREPARE A MAP CONTAINING ALL INFORMATION AS IDENTIFIED ON PAGE 2 OF THIS FORM.****

- Applicant has contacted Town, Rock County Planning, Economic & Community Development Agency, and City(s)/Village (if land division is within Extra-Territorial Plat Approval Jurisdiction (ETJ) area) officials and these parties have determined land division is feasible: Yes No
- Land division is consistent with Town's Comprehensive Plan – Future Land Use Map: Yes No
- Land division area is located in a Farmland Preservation zoning district certified by the State of Wisconsin: Yes No
If you answered Yes, proceed to 4. If you answered No, proceed to 5.
- Land division meets Town Base Farm Tract and any other applicable Farmland Preservation zoning district requirement: Yes No
- Land division will require a zoning change: Yes No

APPLICANT INFORMATION

6. LANDOWNER OR AUTHORIZED LANDOWNER REPRESENTATIVE

a. Name:	Paul R. Britton Trust			Telephone:			
Address:	7307 S. Lee Road	City:	Brodhead	State:	WI	Zip:	53520
b. Name:				Telephone:			
Address:		City:		State:		Zip:	

7. AGENT (SURVEYOR AND DEVELOPER)

a. Surveyor name:	R.H. Batterman & Co. Inc.			Telephone:	608-365-4464		
Address:	2857 Bartells Drive	City:	Beloit	State:	WI	Zip:	53511
b. Developer name:				Telephone:			
Address:		City:		State:		Zip:	

8. Identify the individual from 6. or 7. that will serve as the primary contact: 6a. 6b. 7a. 7b.

LAND DIVISION INFORMATION

9. Reason for land division: Sale/ownership transfer Farm consolidation Refinance Other:

10. Land division area location: Town of Newark Multi 1/4 of Multi 1/4
Section 16/17 Tax parcel number(s) - 6-14-122A, -127 & -132

11. Land division area is located within the Extra-Territorial Plat Approval Jurisdiction (ETJ) Area of a City(s)/Village:
 Yes No If Yes, identify: City(s)/Village of

12. Land division area is located adjacent to (check all that apply):
 Local/Town road County highway State highway U.S. highway

13. Landowner's contiguous property area (Square feet or acres): <u>211.6+/-Ac.</u>	14. Land division area (Square feet or acres): <u>108.7+/-Ac.</u>	15. Current zoning of land division area: <u>A-1</u>
16. Number of new/additional lots created by land division: <u>1-Lot CSM (no new lots)</u>	17. Future zoning of new/additional lot(s) created by land division: <u>A-1 (No Change)</u>	18. Future zoning of parent lot: <u>A-1 (No Change)</u>

19. Covenants or restrictions will be placed on the land division area: Yes No
If Yes, identify covenants or restrictions:

20. A residential building is currently located in the land division area: Yes No
If Yes, the building utilizes a: Private onsite wastewater treatment system Public sanitary sewer system

21. Public Improvement construction proposal/plan will be submitted by (mm/dd/yyyy):

22. Public Improvement construction will begin on (mm/dd/yyyy):

APPLICANT STATEMENT AND SIGNATURE

I, as the undersigned, am a landowner applying for a minor land division in unincorporated Rock County, or am serving as the primary contact for said landowner. I do hereby verify that I have reviewed the ROCK COUNTY PRELIMINARY MINOR LAND DIVISION – APPLICATION FORM INFORMATION, reviewed and completed this application form, and submitted all information as required per said documents, and that all information is correct, accurate, and true to the best of my knowledge and belief, with all information accessible to me. These statements are being made to induce official action on the part of Rock County, its agents, employees, and officials.

LANDOWNER/PRIMARY CONTACT SIGNATURE: Paul R. Britton DATE: 2/16/18

APPLICATION CHECKLIST			
	Yes	No	Comment
1. Have you included a map clearly marked "PRELIMINARY PLAT OF SURVEY OR CERTIFIED SURVEY MAP", identifying the land division area and containing all of the following information?	<input checked="" type="checkbox"/>	<input type="checkbox"/>	
a. Location of the land division area by section, township, and range:	<input checked="" type="checkbox"/>	<input type="checkbox"/>	
b. Approximate location and dimension of all EXISTING streets and property lines, including name and ownership (if applicable), in and adjacent to the land division area:	<input checked="" type="checkbox"/>	<input type="checkbox"/>	
c. EXISTING/PROPOSED County, Town, and City/Village (if applicable) zoning designations of all EXISTING/PROPOSED lot(s) and outlot(s), in and adjacent to the land division area:	<input checked="" type="checkbox"/>	<input type="checkbox"/>	
d. Approximate location and dimension of all PROPOSED lot(s), outlot(s) and blocks(s), numbered for reference, in the land division area:	<input checked="" type="checkbox"/>	<input type="checkbox"/>	
e. Indication of all PROPOSED lot(s) and outlot(s) use if other than single-family residential, in the land division area:	<input checked="" type="checkbox"/>	<input type="checkbox"/>	
f. Distance from all PROPOSED lot(s) and outlot(s) point of beginning to section corner or quarter corner, in the land division area:	<input checked="" type="checkbox"/>	<input type="checkbox"/>	
g. Approximate location, dimension (if applicable), and name (if applicable) of all of the following, whether EXISTING or PROPOSED, in the land division area:	<input checked="" type="checkbox"/>	<input type="checkbox"/>	
(1) Buildings:	<input type="checkbox"/>	<input checked="" type="checkbox"/>	No buildings.
(2) Streets, alleys, and public ways:	<input checked="" type="checkbox"/>	<input type="checkbox"/>	
(3) Driveways:	<input checked="" type="checkbox"/>	<input type="checkbox"/>	
(4) Rail lines:	<input type="checkbox"/>	<input checked="" type="checkbox"/>	No rails.
(5) Private water wells or water supply systems:	<input type="checkbox"/>	<input checked="" type="checkbox"/>	No well.
(6) Private onsite wastewater treatment systems or public sanitary sewer systems:	<input type="checkbox"/>	<input checked="" type="checkbox"/>	
(7) Any other public utilities:	<input type="checkbox"/>	<input checked="" type="checkbox"/>	
(8) Easements (Utility, drainageway, pedestrian way, etc.):	<input type="checkbox"/>	<input checked="" type="checkbox"/>	
(9) Vegetative land cover type:	<input checked="" type="checkbox"/>	<input type="checkbox"/>	
(10) Environmentally sensitive areas (Floodplain, steep slope, etc.):	<input checked="" type="checkbox"/>	<input type="checkbox"/>	
(11) Productive agricultural soils, cultural resources, and woodlands:	<input type="checkbox"/>	<input checked="" type="checkbox"/>	
(12) Surface water features:	<input checked="" type="checkbox"/>	<input type="checkbox"/>	
(13) Drainageways:	<input checked="" type="checkbox"/>	<input type="checkbox"/>	
(14) Detention or retention areas:	<input type="checkbox"/>	<input checked="" type="checkbox"/>	
(15) Cemeteries:	<input type="checkbox"/>	<input checked="" type="checkbox"/>	
(16) Bridges/culverts:	<input type="checkbox"/>	<input checked="" type="checkbox"/>	
(17) Rock outcroppings:	<input type="checkbox"/>	<input checked="" type="checkbox"/>	
h. Approximate location, dimension, name (if applicable), and purpose of all dedicated public parks or outdoor recreation lands, or any other public or private reservation, including any conditions, in the land division area:	<input type="checkbox"/>	<input checked="" type="checkbox"/>	
i. Preliminary concept for connection with existing public sanitary sewer and water supply system or an alternative means of providing water supply and treatment and disposal of sewage, in the land division area:	<input type="checkbox"/>	<input checked="" type="checkbox"/>	
j. Preliminary concept for collecting and discharging stormwater, in the land division area:	<input type="checkbox"/>	<input checked="" type="checkbox"/>	
k. Scale, north arrow, and date of creation:	<input checked="" type="checkbox"/>	<input type="checkbox"/>	
l. Any other information required by the Agency:	<input checked="" type="checkbox"/>	<input type="checkbox"/>	
2. Has the map been prepared at a scale not to exceed two hundred (200) feet to the inch, with the map pages numbered in sequence if more than one (1) page is required, and total map pages identified on each page?	<input checked="" type="checkbox"/>	<input type="checkbox"/>	
3. Has the map been prepared by a land surveyor licensed in Wisconsin?	<input checked="" type="checkbox"/>	<input type="checkbox"/>	
4. Have you provided all required application form information and has the required party signed this application form?	<input checked="" type="checkbox"/>	<input type="checkbox"/>	
5. Have you included a hard copy of this application form and the map, an electronic copy of the map in a format compatible with the Agency's Geographic Information System (GIS), and the application fee?	<input checked="" type="checkbox"/>	<input type="checkbox"/>	

THANK YOU FOR COMPLETING THE ROCK COUNTY PRELIMINARY MINOR LAND DIVISION – APPLICATION FORM.

PLEASE SEND VIA POSTAL MAIL, OR HAND-DELIVER, THIS FORM,
A HARD COPY AND ELECTRONIC COPY OF THE PRELIMINARY MAP, AND THE APPLICATION FEE TO:

ROCK COUNTY PLANNING, ECONOMIC & COMMUNITY DEVELOPMENT AGENCY
51 N. MAIN ST.
JANESVILLE, WI 53545

PRELIMINARY CERTIFIED SURVEY MAP

OF BEING PART OF THE NW 1/4 AND NE 1/4 OF THE SW 1/4
OF SECTION 16, ALSO PART OF THE NE 1/4 OF THE SE 1/4
AND PART OF THE SE 1/4 OF THE NE 1/4 OF SECTION 17,
BEING ALL IN T. 1 N., R. 11 E., OF THE 4TH P.M.,
NEWARK TOWNSHIP, ROCK COUNTY, WISCONSIN.

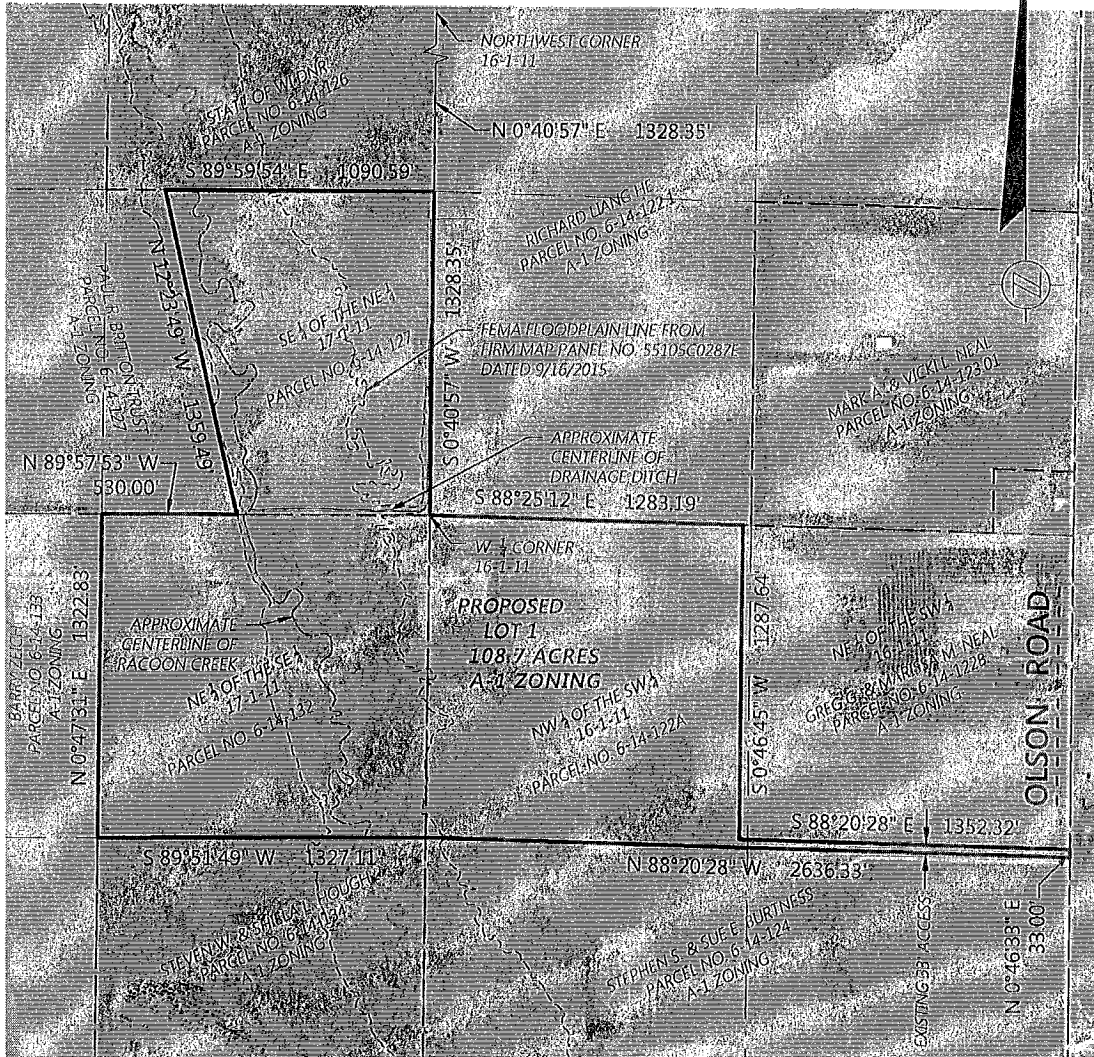

Scale: 1" = 600'

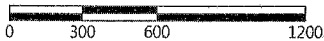

ORDER NO: 32918 BOOK: SEE FILE FIELD CREW: N/A DRAWN BY: KJB DATE: January 15, 2018	FOR THE EXCLUSIVE USE OF: PAUL R. BRITTON TRUST 7307 S. LEE ROAD BRODHEAD, WI 53520	<div style="display: flex; align-items: center;"> <div> <p>Batterman engineers surveyors planners</p> <p>2857 Bartells Drive Beloit, Wisconsin 53511 608.365.4464 www.rhbatterman.com</p> </div> </div>
--	---	--

File Name: J:\32900-32999\32918 - Paul Britton\SURVEY\RH8 DRAWING FILES



Application Number: LD2018 018 Heath Bros

PRELIMINARY MINOR LAND DIVISION – APPLICATION: REVIEW, RECOMMENDATION, AND ACTION FORM

AGENCY REVIEW

1. Applicant has contacted Town, Rock County Planning and Development Agency, and City(s)/Village (if applicable) officials and these parties have determined land division is feasible: Yes No
2. Land division is consistent with Town's Comprehensive Plan – Future Land Use Map: Yes No
3. Land division is located in a Farmland Preservation zoning district certified by the State of Wisconsin: Yes No
If you answered Yes, proceed to 4. If you answered No, proceed to 5.
4. Land division meets Town Base Farm Tract and any other applicable Farmland Preservation zoning district requirement: Yes No
5. Land division is in an Agricultural Resources Priority Area, per the Rock County Farmland Preservation Plan: Yes No
6. Land division will require a zoning change: Yes No
7. Preliminary minor land division application is complete: Yes No

If you answered Yes to 7., proceed to 9. If you answered No to 7., indicate the missing information below, 7a. – 7e. After all missing information is supplied, proceed to 8. An Agency recommendation (10.) will not be provided until all missing information has been supplied by the applicant.

	Missing Information
7a. A map clearly marked "PRELIMINARY PLAT OF SURVEY OR CERTIFIED SURVEY MAP", identifying the land division area and containing all of the following information:	<input type="checkbox"/>
a. Location of the land division area by section, township, and range:	<input type="checkbox"/>
b. Approximate location and dimension of all EXISTING streets and property lines, including name and ownership (if applicable), in and adjacent to the land division area:	<input type="checkbox"/>
c. EXISTING/PROPOSED County, Town, and City/Village (if applicable) zoning designations of all EXISTING/PROPOSED lot(s) and outlot(s), in and adjacent to the land division area:	<input type="checkbox"/>
d. Approximate location and dimension of all EXISTING/PROPOSED lot(s), outlot(s), and block(s), numbered for reference, in the land division area:	<input type="checkbox"/>
e. Indication of all PROPOSED lot(s) and outlot(s) use if other than single-family residential, in the land division area:	<input type="checkbox"/>
f. Distance from all PROPOSED lot(s) and outlot(s) point of beginning to section corner or quarter corner, in the land division area:	<input type="checkbox"/>
g. Approximate location, dimension and name (if applicable) of all of the following, whether EXISTING or PROPOSED, in the land division area:	<input type="checkbox"/>
(1) Buildings:	<input type="checkbox"/>
(2) Streets, alleys, and public ways:	<input type="checkbox"/>
(3) Driveways:	<input type="checkbox"/>
(4) Rail lines:	<input type="checkbox"/>
(5) Private water wells or water supply systems:	<input type="checkbox"/>
(6) Private onsite wastewater treatment systems or public sanitary sewer systems:	<input type="checkbox"/>
(7) Any other public utilities:	<input type="checkbox"/>
(8) Easements (Utility, drainageway, pedestrian way, etc.):	<input type="checkbox"/>
(9) Vegetative land cover type:	<input type="checkbox"/>
(10) Environmentally sensitive areas (Floodplain, steep slope, etc.):	<input type="checkbox"/>
(11) Productive agricultural soils, cultural resources, and woodlands:	<input type="checkbox"/>
(12) Surface water features:	<input type="checkbox"/>
(13) Drainageways:	<input type="checkbox"/>
(14) Detention or retention areas:	<input type="checkbox"/>
(15) Cemeteries:	<input type="checkbox"/>
(16) Bridges/culverts:	<input type="checkbox"/>
(17) Rock outcroppings:	<input type="checkbox"/>
h. Approximate location, dimension, name (if applicable), and purpose of all dedicated public parks or outdoor recreation lands, or any other public or private reservation, including any conditions, in the land division area:	<input type="checkbox"/>
i. Preliminary concept for connection with existing public sanitary sewer and water supply system or an alternative means of providing water supply and treatment and disposal of sewage, in the land division area:	<input type="checkbox"/>
j. Preliminary concept for collecting and discharging stormwater in the land division area:	<input type="checkbox"/>

AGENCY REVIEW	
	Missing Information
k. Scale, north arrow, and date of creation:	<input type="checkbox"/>
l. Any other information required by the Agency:	<input type="checkbox"/>
7b. Map prepared at a scale not to exceed two hundred (200) feet to the inch, with the map pages numbered in sequence if more than one (1) page is required, and total map pages identified on each page:	<input type="checkbox"/>
7c. Map prepared by a land surveyor licensed in Wisconsin:	<input type="checkbox"/>
7d. All required application form information and required party's signature on the application form:	<input type="checkbox"/>
7e. A hard copy of the application form and the map, an electronic copy of the map in a format compatible with the Agency's Geographic Information System (GIS), and application fee:	<input type="checkbox"/>
8. Preliminary minor land division application is complete:	<input checked="" type="checkbox"/> Yes
9. Preliminary minor land division application has been provided to other reviewing parties for review and comment, and if these parties have comments, said comments have been provided to the Agency: <input checked="" type="checkbox"/> Yes <input type="checkbox"/> No If you answered No, the application must be provided to other reviewing parties before completing any further sections of this form.	
AGENCY RECOMMENDATION	
10. Agency recommendation: <input type="checkbox"/> Approve <input checked="" type="checkbox"/> Approve With Conditions <input type="checkbox"/> Deny	
11. If you answered Approve With Conditions to 10., list conditions (Use additional sheet (2a) if necessary):	
1. Utility easement(s) shall be placed on lots as requested by utility companies.	
2. Note on Final CSM: "Lot 1 contains existing buildings which utilize an existing private sewage system at the time of..."	
3. ...this survey. However, soils on the lot may be restrictive to the replacement of the existing system."	
12. Agency recommendation rationale and findings of fact (Use additional sheet (2a) if necessary):	
AGENCY SIGNATURE: <u><i>Amber</i></u>	DATE: <u>4/16/18</u>
TITLE: <u>Administrator - Rock County Planning, Economic & Community Development Agency</u>	
TOWN ACTION	
13. Town action: <input checked="" type="checkbox"/> Approve <input type="checkbox"/> Approve With Conditions <input type="checkbox"/> Deny	
14. If you answered Approve With Conditions to 13., list conditions (Use additional sheet (2a) if necessary):	
1. <u>Approved by P&Z and Town Board</u>	
2. <u>at may 7th meeting</u>	
3.	
15. Town action rationale and findings of fact (Use additional sheet (2a) if necessary):	
TOWN SIGNATURE: _____	DATE: _____
TITLE: _____	

PLEASE RETURN THIS FORM, VIA POSTAL MAIL OR EMAIL, TO:

ROCK COUNTY PLANNING, ECONOMIC & COMMUNITY DEVELOPMENT AGENCY
51 N. MAIN ST.
JANESVILLE, WI 53545
EMAIL: BRYNES@CO.ROCK.WI.US

ROCK COUNTY PLANNING AND DEVELOPMENT COMMITTEE ACTION	
16. Committee action: <input type="checkbox"/> Approve <input type="checkbox"/> Approve With Conditions <input type="checkbox"/> Deny	
17. If you answered Approve With Conditions to 16., list conditions (Use additional sheet (2a) if necessary):	
1.	
2.	
3.	
18. Committee action rationale and findings of fact (Use additional sheet (2a) if necessary):	
COMMITTEE SIGNATURE: _____	DATE: _____
TITLE: <u>Chair - Rock County Planning & Development Committee</u>	

AGENCY RECOMMENDATION

11. If you answered Approve With Conditions to 10., list conditions:

- 3. Proposed lot lines must include the POWTS area with the building which utilizes the system.
- 4. The parent parcel is currently Zoned A1FP by the Town of Janesville. Based on the proposed size of Lot 1, a rezone to SFRR has been requested...
- 5. ...Therefore, a recommendation of approval to the P&D Committee is contingent on Town approval of this change.
- 6. Dedicate a forty foot half road right of way along county Hwy A.
- 7. Proposed shared driveway shall be approved prior to final approval as per the process outlined in the Access Control Regs section 4.518, Change of Use
- 8. Final CSM shall be submitted to and approved by the Agency one year after preliminary approval.
- 9. CSM's subject to local approval shall be recorded with the Rock Co. Register of Deeds within 6 months of their last approval.
- 10.

12. Agency recommendation rationale and findings of fact:

The proposed Land Division creates 1 lot from an existing 161 acre property Janesville Township, consisting of approximately 1.5 acres and an existing residence and other buildings. The parent parcel is currently zoned Exclusive Ag-Farmland Preservation (A1FP) by the Town of Janesville and the future land use for the parcel is Agriculture. Due to the proposed new lot size, the applicant has applied for a rezone from A1FP to Single Family Rural Residential (SFRR) as part of the land division process. The A1FP District is certified by DATCP for the Farmland Preservation Program, therefore the Town should consider the standards/factors outlined in the Zoning Ordinance related to rezoning property out of a Farmland Preservation Zoning District along with a future land use plan amendment. A Joint/shared driveway for Lot 1 and the parent parcel shall be applied for according to the process outlined in section 4.518 County Ordinance and the provisions of the Rock County Driveway Access Policy due to access controlled designation on County Hwy A in this location. A change of use due to the type or volume of traffic requires approval of the Public Works and P&D Committee. Based on Ordinance standards, a separate driveway for the parent parcel can not be approved without a variance. This land division is within the City of Janesville extraterritorial plat review jurisdiction and partially within the 208 Water Quality Planning Area.

TOWN ACTION

14. If you answered Approve With Conditions to 13., list conditions:

- 3.
- 4.
- 5.
- 6.
- 7.
- 8.
- 9.
- 10.

15. Town action rationale and findings of fact:

ROCK COUNTY PLANNING AND DEVELOPMENT COMMITTEE ACTION

17. If you answered Approve With Conditions to 16., list conditions:

- 3.
- 4.
- 5.
- 6.
- 7.
- 8.
- 9.
- 10.

18. Committee action rationale and findings of fact:

RECEIVED

MAR 28 2018



AGENCY USE ONLY

Application Number: LDZ018 018

Received By - Date: 3-28-18
(MM/DD/YYYY):

PRELIMINARY MINOR LAND DIVISION – APPLICATION FORM

****PLEASE DO NOT COMPLETE THIS APPLICATION FORM UNTIL YOU HAVE READ THE ROCK COUNTY PRELIMINARY MINOR LAND DIVISION -- APPLICATION FORM INFORMATION. PLEASE COMPLETE BOTH PAGES OF THIS FORM AND PREPARE A MAP CONTAINING ALL INFORMATION AS IDENTIFIED ON PAGE 2 OF THIS FORM.****

- Applicant has contacted Town, Rock County Planning, Economic & Community Development Agency, and City(s)/Village (if land division is within Extra-Territorial Plat Approval Jurisdiction (ETJ) area) officials and these parties have determined land division is feasible: Yes No
- Land division is consistent with Town's Comprehensive Plan – Future Land Use Map: Yes No
- Land division area is located in a Farmland Preservation zoning district certified by the State of Wisconsin: Yes No
If you answered Yes, proceed to 4. If you answered No, proceed to 5.
- Land division meets Town Base Farm Tract and any other applicable Farmland Preservation zoning district requirement: Yes No
- Land division will require a zoning change: Yes No

APPLICANT INFORMATION

6. LANDOWNER OR AUTHORIZED LANDOWNER REPRESENTATIVE

a. Name: HEATH BROTHERS LLC Telephone: _____

Address: 1629 N ROHERTY RD City: JANESVILLE State: WI Zip: 53548

b. Name: _____ Telephone: _____

Address: _____ City: _____ State: _____ Zip: _____

7. AGENT (SURVEYOR AND DEVELOPER)

a. Surveyor name: COMBS AND ASSOCIATES, INC Telephone: 752-0575

Address: 109 W. MILWAUKEE ST City: JANESVILLE State: WI Zip: 53548

b. Developer name: _____ Telephone: _____

Address: _____ City: _____ State: _____ Zip: _____

8. Identify the individual from 6. or 7. that will serve as the primary contact: 6a. 6b. 7a. 7b.

LAND DIVISION INFORMATION

9. Reason for land division: Sale/ownership transfer Farm consolidation Refinance Other:

10. Land division area location: Town of JANESVILLE SE 1/4 of SE 1/4
Section 21 Tax parcel number(s) - 6-8-184

11. Land division area is located within the Extra-Territorial Plat Approval Jurisdiction (ETJ) Area of a City(s)/Village: Yes No If Yes, identify: City(s)/Village of CITY OF JANESVILLE

12. Land division area is located adjacent to (check all that apply):
 Local/Town road County highway State highway U.S. highway

13. Landowner's contiguous property area (Square feet or acres): 151

14. Land division area (Square feet or acres): 1.6

15. Current zoning of land division area: A1FP

16. Number of new/additional lots created by land division: 1

17. Future zoning of new/additional lot(s) created by land division: SFRR

18. Future zoning of parent lot: A1FP

19. Covenants or restrictions will be placed on the land division area: Yes No
If Yes, identify covenants or restrictions:

20. A residential building is currently located in the land division area: Yes No
If Yes, the building utilizes a: Private onsite wastewater treatment system Public sanitary sewer system

21. Public Improvement construction proposal/plan will be submitted by (mm/dd/yyyy): NONE

22. Public Improvement construction will begin on (mm/dd/yyyy):

APPLICANT STATEMENT AND SIGNATURE

I, as the undersigned, am a landowner applying for a minor land division in unincorporated Rock County, or am serving as the primary contact for said landowner. I do hereby verify that I have reviewed the ROCK COUNTY PRELIMINARY MINOR LAND DIVISION – APPLICATION FORM INFORMATION, reviewed and completed this application form, and submitted all information as required per said documents, and that all information is correct, accurate, and true to the best of my knowledge and belief, with all information accessible to me. These statements are being made to induce official action on the part of Rock County, its agents, employees, and officials.

LANDOWNER/PRIMARY CONTACT SIGNATURE: Paul J. Cook DATE: 3/27/18

APPLICATION CHECKLIST			
	Yes	No	Comment
1. Have you included a map clearly marked "PRELIMINARY PLAT OF SURVEY OR CERTIFIED SURVEY MAP", identifying the land division area and containing all of the following information?	<input checked="" type="checkbox"/>	<input type="checkbox"/>	
a. Location of the land division area by section, township, and range:	<input checked="" type="checkbox"/>	<input type="checkbox"/>	
b. Approximate location and dimension of all EXISTING streets and property lines, including name and ownership (if applicable), in and adjacent to the land division area:	<input checked="" type="checkbox"/>	<input type="checkbox"/>	
c. EXISTING/PROPOSED County, Town, and City/Village (if applicable) zoning designations of all EXISTING/PROPOSED lot(s) and outlot(s), in and adjacent to the land division area:	<input checked="" type="checkbox"/>	<input type="checkbox"/>	
d. Approximate location and dimension of all PROPOSED lot(s), outlot(s) and blocks(s), numbered for reference, in the land division area:	<input checked="" type="checkbox"/>	<input type="checkbox"/>	
e. Indication of all PROPOSED lot(s) and outlot(s) use if other than single-family residential, in the land division area:	<input checked="" type="checkbox"/>	<input type="checkbox"/>	
f. Distance from all PROPOSED lot(s) and outlot(s) point of beginning to section corner or quarter corner, in the land division area:	<input checked="" type="checkbox"/>	<input type="checkbox"/>	
g. Approximate location, dimension (if applicable), and name (if applicable) of all of the following, whether EXISTING or PROPOSED, in the land division area:	<input type="checkbox"/>	<input type="checkbox"/>	
(1) Buildings:	<input type="checkbox"/>	<input checked="" type="checkbox"/>	
(2) Streets, alleys, and public ways:	<input type="checkbox"/>	<input checked="" type="checkbox"/>	
(3) Driveways:	<input type="checkbox"/>	<input checked="" type="checkbox"/>	
(4) Rail lines:	<input type="checkbox"/>	<input checked="" type="checkbox"/>	NONE
(5) Private water wells or water supply systems:	<input checked="" type="checkbox"/>	<input type="checkbox"/>	
(6) Private onsite wastewater treatment systems or public sanitary sewer systems:	<input checked="" type="checkbox"/>	<input type="checkbox"/>	
(7) Any other public utilities:	<input checked="" type="checkbox"/>	<input type="checkbox"/>	
(8) Easements (Utility, drainageway, pedestrian way, etc.):	<input type="checkbox"/>	<input checked="" type="checkbox"/>	NONE PROPOSED
(9) Vegetative land cover type:	<input checked="" type="checkbox"/>	<input type="checkbox"/>	SEE AIR PHOTO
(10) Environmentally sensitive areas (Floodplain, steep slope, etc.):	<input type="checkbox"/>	<input checked="" type="checkbox"/>	NONE
(11) Productive agricultural soils, cultural resources, and woodlands:	<input type="checkbox"/>	<input checked="" type="checkbox"/>	NONE
(12) Surface water features:	<input type="checkbox"/>	<input checked="" type="checkbox"/>	NONE
(13) Drainageways:	<input type="checkbox"/>	<input checked="" type="checkbox"/>	NONE
(14) Detention or retention areas:	<input type="checkbox"/>	<input checked="" type="checkbox"/>	NONE
(15) Cemeteries:	<input type="checkbox"/>	<input checked="" type="checkbox"/>	NONE
(16) Bridges/culverts:	<input type="checkbox"/>	<input checked="" type="checkbox"/>	NONE
(17) Rock outcroppings:	<input type="checkbox"/>	<input checked="" type="checkbox"/>	NONE
h. Approximate location, dimension, name (if applicable), and purpose of all dedicated public parks or outdoor recreation lands, or any other public or private reservation, including any conditions, in the land division area:	<input type="checkbox"/>	<input checked="" type="checkbox"/>	NONE
i. Preliminary concept for connection with existing public sanitary sewer and water supply system or an alternative means of providing water supply and treatment and disposal of sewage, in the land division area:	<input type="checkbox"/>	<input checked="" type="checkbox"/>	NONE
j. Preliminary concept for collecting and discharging stormwater, in the land division area:	<input type="checkbox"/>	<input checked="" type="checkbox"/>	NONE
k. Scale, north arrow, and date of creation:	<input checked="" type="checkbox"/>	<input type="checkbox"/>	
l. Any other information required by the Agency:	<input type="checkbox"/>	<input checked="" type="checkbox"/>	NOTHING REQUESTED
2. Has the map been prepared at a scale not to exceed two hundred (200) feet to the inch, with the map pages numbered in sequence if more than one (1) page is required, and total map pages identified on each page?	<input checked="" type="checkbox"/>	<input type="checkbox"/>	
3. Has the map been prepared by a land surveyor licensed in Wisconsin?	<input checked="" type="checkbox"/>	<input type="checkbox"/>	
4. Have you provided all required application form information and has the required party signed this application form?	<input checked="" type="checkbox"/>	<input type="checkbox"/>	
5. Have you included a hard copy of this application form and the map, an electronic copy of the map in a format compatible with the Agency's Geographic Information System (GIS), and the application fee?	<input checked="" type="checkbox"/>	<input type="checkbox"/>	

THANK YOU FOR COMPLETING THE ROCK COUNTY PRELIMINARY MINOR LAND DIVISION – APPLICATION FORM.

PLEASE SEND VIA POSTAL MAIL, OR HAND-DELIVER, THIS FORM,
A HARD COPY AND ELECTRONIC COPY OF THE PRELIMINARY MAP, AND THE APPLICATION FEE TO:

ROCK COUNTY PLANNING, ECONOMIC & COMMUNITY DEVELOPMENT AGENCY
51 N. MAIN ST.
JANESVILLE, WI 53545.

PRELIMINARY CERTIFIED SURVEY MAP / REZONE MAP

PART OF THE SE 1/4 OF THE SE 1/4 OF SECTION 21, T.3N., R.12E. OF THE 4TH P.M., TOWN OF JANESVILLE, ROCK COUNTY, WISCONSIN.

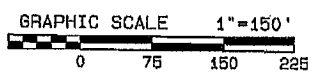
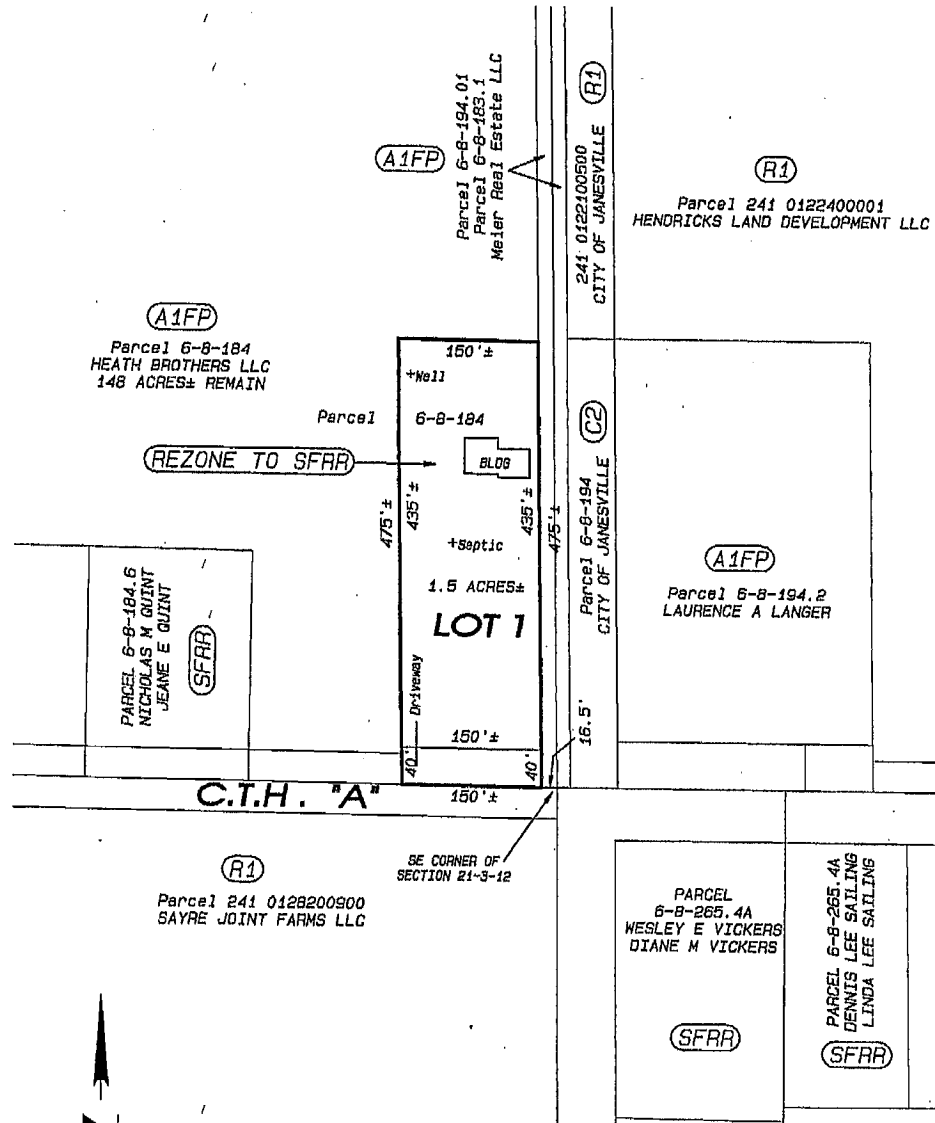

NOTES:

THIS MAP IS SUBJECT TO ANY AND ALL EASEMENTS AND AGREEMENTS, RECORDED AND UNRECORDED.

THE BASIS OF BEARINGS IS ASSUMED.

Project No. 118 - 094 For: HEATH

DATE: MARCH 26, 2018

Combs & ASSOCIATES

- LAND SURVEYING
- LAND PLANNING
- CIVIL ENGINEERING

109 N. Milwaukee St.
Janesville, WI 53548
www.combsurvey.com

tel: 608 752-0675
fax: 608 752-0634



Application Number: LD2018 028 Hardwick

PRELIMINARY MINOR LAND DIVISION – APPLICATION: REVIEW, RECOMMENDATION, AND ACTION FORM

AGENCY REVIEW

1. Applicant has contacted Town, Rock County Planning and Development Agency, and City(s)/Village (if applicable) officials and these parties have determined land division is feasible: Yes No
 2. Land division is consistent with Town's Comprehensive Plan – Future Land Use Map: Yes No
 3. Land division is located in a Farmland Preservation zoning district certified by the State of Wisconsin: Yes No
If you answered Yes, proceed to 4. If you answered No, proceed to 5.
 4. Land division meets Town Base Farm Tract and any other applicable Farmland Preservation zoning district requirement: Yes No
 5. Land division is in an Agricultural Resources Priority Area, per the *Rock County Farmland Preservation Plan*: Yes No
 6. Land division will require a zoning change: Yes No
 7. Preliminary minor land division application is complete: Yes No
- If you answered **Yes** to 7., proceed to 9. If you answered **No** to 7., indicate the missing information below, 7a. – 7e. After all missing information is supplied, proceed to 8. An Agency recommendation (10.) will not be provided until all missing information has been supplied by the applicant.

	Missing Information
7a. A map clearly marked "PRELIMINARY PLAT OF SURVEY OR CERTIFIED SURVEY MAP", identifying the land division area and containing all of the following information:	<input type="checkbox"/>
a. Location of the land division area by section, township, and range:	<input type="checkbox"/>
b. Approximate location and dimension of all EXISTING streets and property lines, including name and ownership (if applicable), in and adjacent to the land division area:	<input type="checkbox"/>
c. EXISTING/PROPOSED County, Town, and City/Village (if applicable) zoning designations of all EXISTING/PROPOSED lot(s) and outlot(s), in and adjacent to the land division area:	<input type="checkbox"/>
d. Approximate location and dimension of all EXISTING/PROPOSED lot(s), outlot(s), and block(s), numbered for reference, in the land division area:	<input type="checkbox"/>
e. Indication of all PROPOSED lot(s) and outlot(s) use if other than single-family residential, in the land division area:	<input type="checkbox"/>
f. Distance from all PROPOSED lot(s) and outlot(s) point of beginning to section corner or quarter corner, in the land division area:	<input type="checkbox"/>
g. Approximate location, dimension and name (if applicable) of all of the following, whether EXISTING or PROPOSED, in the land division area:	<input type="checkbox"/>
(1) Buildings:	<input type="checkbox"/>
(2) Streets, alleys, and public ways:	<input type="checkbox"/>
(3) Driveways:	<input type="checkbox"/>
(4) Rail lines:	<input type="checkbox"/>
(5) Private water wells or water supply systems:	<input type="checkbox"/>
(6) Private onsite wastewater treatment systems or public sanitary sewer systems:	<input type="checkbox"/>
(7) Any other public utilities:	<input type="checkbox"/>
(8) Easements (Utility, drainageway, pedestrian way, etc.):	<input type="checkbox"/>
(9) Vegetative land cover type:	<input type="checkbox"/>
(10) Environmentally sensitive areas (Floodplain, steep slope, etc.):	<input type="checkbox"/>
(11) Productive agricultural soils, cultural resources, and woodlands:	<input type="checkbox"/>
(12) Surface water features:	<input type="checkbox"/>
(13) Drainageways:	<input type="checkbox"/>
(14) Detention or retention areas:	<input type="checkbox"/>
(15) Cemeteries:	<input type="checkbox"/>
(16) Bridges/culverts:	<input type="checkbox"/>
(17) Rock outcroppings:	<input type="checkbox"/>
h. Approximate location, dimension, name (if applicable), and purpose of all dedicated public parks or outdoor recreation lands, or any other public or private reservation, including any conditions, in the land division area:	<input type="checkbox"/>
i. Preliminary concept for connection with existing public sanitary sewer and water supply system or an alternative means of providing water supply and treatment and disposal of sewage, in the land division area:	<input type="checkbox"/>
j. Preliminary concept for collecting and discharging stormwater in the land division area:	<input type="checkbox"/>

AGENCY REVIEW	
	Missing Information
k. Scale, north arrow, and date of creation:	<input type="checkbox"/>
l. Any other information required by the Agency:	<input type="checkbox"/>
7b. Map prepared at a scale not to exceed two hundred (200) feet to the inch, with the map pages numbered in sequence if more than one (1) page is required, and total map pages identified on each page:	<input type="checkbox"/>
7c. Map prepared by a land surveyor licensed in Wisconsin:	<input type="checkbox"/>
7d. All required application form information and required party's signature on the application form:	<input type="checkbox"/>
7e. A hard copy of the application form and the map, an electronic copy of the map in a format compatible with the Agency's Geographic Information System (GIS), and application fee:	<input type="checkbox"/>
8. Preliminary minor land division application is complete:	<input checked="" type="checkbox"/> Yes
9. Preliminary minor land division application has been provided to other reviewing parties for review and comment, and if these parties have comments, said comments have been provided to the Agency: <input checked="" type="checkbox"/> Yes <input type="checkbox"/> No If you answered No, the application must be provided to other reviewing parties before completing any further sections of this form.	

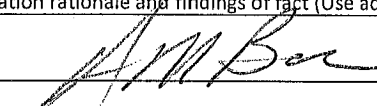
AGENCY RECOMMENDATION	
10. Agency recommendation: <input type="checkbox"/> Approve <input checked="" type="checkbox"/> Approve With Conditions <input type="checkbox"/> Deny	
11. If you answered Approve With Conditions to 10., list conditions (Use additional sheet (2a) if necessary):	
1. Utility easement(s) shall be placed on lots as requested by utility companies.	
2. Note on Final CSM: "Lot 1 contains existing buildings which utilize an existing private sewage system at the time of..."	
3. ...this survey. However, soils on the lot may be restrictive to the replacement of the existing system."	
12. Agency recommendation rationale and findings of fact (Use additional sheet (2a) if necessary):	
AGENCY SIGNATURE: 	DATE: 6/4/18
TITLE: Administrator - Rock County Planning, Economic & Community Development Agency	

TOWN ACTION	
13. Town action: <input type="checkbox"/> Approve <input type="checkbox"/> Approve With Conditions <input type="checkbox"/> Deny	
14. If you answered Approve With Conditions to 13., list conditions (Use additional sheet (2a) if necessary):	
1. Approved by Town of Porter May 22, 2018	
2.	
3.	
15. Town action rationale and findings of fact (Use additional sheet (2a) if necessary):	
TOWN SIGNATURE: _____	DATE: _____
TITLE: _____	

PLEASE RETURN THIS FORM, VIA POSTAL MAIL OR EMAIL, TO:

ROCK COUNTY PLANNING, ECONOMIC & COMMUNITY DEVELOPMENT AGENCY
 51 N. MAIN ST.
 JANESVILLE, WI 53545
 EMAIL: BRYNES@CO.ROCK.WI.US

ROCK COUNTY PLANNING AND DEVELOPMENT COMMITTEE ACTION	
16. Committee action: <input type="checkbox"/> Approve <input type="checkbox"/> Approve With Conditions <input type="checkbox"/> Deny	
17. If you answered Approve With Conditions to 16., list conditions (Use additional sheet (2a) if necessary):	
1.	
2.	
3.	
18. Committee action rationale and findings of fact (Use additional sheet (2a) if necessary):	
COMMITTEE SIGNATURE: _____	DATE: _____
TITLE: Chair - Rock County Planning & Development Committee	

AGENCY RECOMMENDATION

11. If you answered Approve With Conditions to 10., list conditions:

- 3. Proposed lot lines must include the POWTS area with the building which utilizes the system.
- 4. The parent parcel is currently Zoned AE by the Town of Porter. Based on the proposed size of Lot 1, a rezone to AG has been requested...
- 5. ...Therefore, a recommendation of approval to the P&D Committee is contingent on Town approval of these changes.
- 6. Dedicate 33 foot half road right of way along W Stebbinsville Rd at the discretion of the Town of Porter.
- 7. Final CSM shall be submitted to and approved by the Agency one year after preliminary approval.
- 8. CSM's subject to local approval shall be recorded with the Rock Co. Register of Deeds within 6 months of their last approval.
- 9.
- 10.

12. Agency recommendation rationale and findings of fact:

The proposed Land Division creates 1 lot from an existing 157 acre property Porter Township, consisting of approximately 7.1 acres and an existing residence and other buildings. The parent parcel is currently zoned Exclusive (AE) by the Town of Porter and the future land use for the parcel is Agriculture. The applicant has applied for a rezone from AE to AG as part of the land division process. The AE District is certified by DATCP for the Farmland Preservation Program, therefore the Town should consider the standards/factors outlined in the Zoning Ordinance related to rezoning property out of a Farmland Preservation Zoning District and related Based Farm Tract standards.

TOWN ACTION

14. If you answered Approve With Conditions to 13., list conditions:

- 3.
- 4.
- 5.
- 6.
- 7.
- 8.
- 9.
- 10.

15. Town action rationale and findings of fact:

ROCK COUNTY PLANNING AND DEVELOPMENT COMMITTEE ACTION

17. If you answered Approve With Conditions to 16., list conditions:

- 3.
- 4.
- 5.
- 6.
- 7.
- 8.
- 9.
- 10.

18. Committee action rationale and findings of fact:

ROCK COUNTY PLANNING, ECONOMIC & COMMUNITY DEVELOPMENT AGENCY
51 SOUTH MAIN STREET
JANESVILLE, WI 53545

RECEIVED
MAY 16 2018



TELEPHONE: (608) 757-5587
FAX: (608) 757-5586
EMAIL: PLANNING@CO.ROCK.WI.US
WEB: WWW.CO.ROCK.WI.US

ROCK CO. PLANNING, ECONOMIC & COMMUNITY DEVELOPMENT AGENCY

AGENCY USE ONLY
Application Number: LD2018 028
Received By - Date (MM/DD/YYYY): 5-16-18

PRELIMINARY MINOR LAND DIVISION – APPLICATION FORM

****PLEASE DO NOT COMPLETE THIS APPLICATION FORM UNTIL YOU HAVE READ THE ROCK COUNTY PRELIMINARY MINOR LAND DIVISION – APPLICATION FORM INFORMATION. PLEASE COMPLETE BOTH PAGES OF THIS FORM AND PREPARE A MAP CONTAINING ALL INFORMATION AS IDENTIFIED ON PAGE 2 OF THIS FORM.****

- Applicant has contacted Town, Rock County Planning, Economic & Community Development Agency, and City(s)/Village (if land division is within Extra-Territorial Plat Approval Jurisdiction (ETJ) area) officials and these parties have determined land division is feasible: Yes No
- Land division is consistent with Town's Comprehensive Plan – Future Land Use Map: Yes No
- Land division area is located in a Farmland Preservation zoning district certified by the State of Wisconsin: Yes No
If you answered Yes, proceed to 4. If you answered No, proceed to 5.
- Land division meets Town Base Farm Tract and any other applicable Farmland Preservation zoning district requirement: Yes No
- Land division will require a zoning change: Yes No

APPLICANT INFORMATION

6. LANDOWNER OR AUTHORIZED LANDOWNER REPRESENTATIVE

a. Name:	SARA R HARDWICK REV LIVING TRUST			Telephone:	
Address:	9119 W STEBBINSVILLE RD	City:	EDGERTON,	State:	WI Zip: 53548
b. Name:				Telephone:	
Address:		City:		State:	Zip:

7. AGENT (SURVEYOR AND DEVELOPER)

a. Surveyor name:	COMBS AND ASSOCIATES, INC			Telephone:	
Address:	109 W MILWAUKEE STREET	City:	JANESVILLE	State:	WI Zip: 53548
b. Developer name:				Telephone:	
Address:		City:		State:	Zip:

8. Identify the individual from 6. or 7. that will serve as the primary contact: 6a. 6b. 7a. 7b.

LAND DIVISION INFORMATION

9. Reason for land division: Sale/ownership transfer Farm consolidation Refinance Other:

10. Land division area location:

Town of PORTER	NE 1/4 of NW 1/4
Section 3	Tax parcel number(s) - 6-16-21

11. Land division area is located within the Extra-Territorial Plat Approval Jurisdiction (ETJ) Area of a City(s)/Village: Yes No
If Yes, identify: City(s)/Village of

12. Land division area is located adjacent to (check all that apply):
 Local/Town road County highway State highway U.S. highway

13. Landowner's contiguous property area (Square feet or acres): 157	14. Land division area (Square feet or acres): 7	15. Current zoning of land division area: AE
16. Number of new/additional lots created by land division: 1	17. Future zoning of new/additional lot(s) created by land division: AG	18. Future zoning of parent lot: AE

19. Covenants or restrictions will be placed on the land division area: Yes No
If Yes, identify covenants or restrictions:

20. A residential building is currently located in the land division area: Yes No
If Yes, the building utilizes a: Private onsite wastewater treatment system Public sanitary sewer system

21. Public improvement construction proposal/plan will be submitted by (mm/dd/yyyy): NONE

22. Public improvement construction will begin on (mm/dd/yyyy):

APPLICANT STATEMENT AND SIGNATURE

I, as the undersigned, am a landowner applying for a minor land division in unincorporated Rock County, or am serving as the primary contact for said landowner. I do hereby verify that I have reviewed the ROCK COUNTY PRELIMINARY MINOR LAND DIVISION – APPLICATION FORM INFORMATION, reviewed and completed this application form, and submitted all information as required per said documents, and that all information is correct, accurate, and true to the best of my knowledge and belief, with all information accessible to me. These statements are being made to induce official action on the part of Rock County, its agents, employees, and officials.

LANDOWNER/PRIMARY CONTACT SIGNATURE: [Signature] DATE: 4/30/2018

APPLICATION CHECKLIST			
	Yes	No	Comment
1. Have you included a map clearly marked "PRELIMINARY PLAT OF SURVEY OR CERTIFIED SURVEY MAP", identifying the land division area and containing all of the following information?	<input checked="" type="checkbox"/>	<input type="checkbox"/>	
a. Location of the land division area by section, township, and range:	<input checked="" type="checkbox"/>	<input type="checkbox"/>	
b. Approximate location and dimension of all EXISTING streets and property lines, including name and ownership (if applicable), in and adjacent to the land division area:	<input checked="" type="checkbox"/>	<input type="checkbox"/>	
c. EXISTING/PROPOSED County, Town, and City/Village (if applicable) zoning designations of all EXISTING/PROPOSED lot(s) and outlot(s), in and adjacent to the land division area:	<input checked="" type="checkbox"/>	<input type="checkbox"/>	
d. Approximate location and dimension of all PROPOSED lot(s), outlot(s) and blocks(s), numbered for reference, in the land division area:	<input checked="" type="checkbox"/>	<input type="checkbox"/>	
e. Indication of all PROPOSED lot(s) and outlot(s) use if other than single-family residential, in the land division area:	<input checked="" type="checkbox"/>	<input type="checkbox"/>	
f. Distance from all PROPOSED lot(s) and outlot(s) point of beginning to section corner or quarter corner, in the land division area:	<input checked="" type="checkbox"/>	<input type="checkbox"/>	
g. Approximate location, dimension (if applicable), and name (if applicable) of all of the following, whether EXISTING or PROPOSED, in the land division area:	<input type="checkbox"/>	<input type="checkbox"/>	
(1) Buildings:	<input checked="" type="checkbox"/>	<input type="checkbox"/>	
(2) Streets, alleys, and public ways:	<input checked="" type="checkbox"/>	<input type="checkbox"/>	
(3) Driveways:	<input checked="" type="checkbox"/>	<input type="checkbox"/>	
(4) Rail lines:	<input type="checkbox"/>	<input checked="" type="checkbox"/>	NONE
(5) Private water wells or water supply systems:	<input checked="" type="checkbox"/>	<input type="checkbox"/>	
(6) Private onsite wastewater treatment systems or public sanitary sewer systems:	<input checked="" type="checkbox"/>	<input type="checkbox"/>	
(7) Any other public utilities:	<input checked="" type="checkbox"/>	<input type="checkbox"/>	
(8) Easements (Utility, drainageway, pedestrian way, etc.):	<input type="checkbox"/>	<input checked="" type="checkbox"/>	NONE PROPOSED
(9) Vegetative land cover type:	<input checked="" type="checkbox"/>	<input type="checkbox"/>	SEE AIR PHOTO
(10) Environmentally sensitive areas (Floodplain, steep slope, etc.):	<input type="checkbox"/>	<input checked="" type="checkbox"/>	NONE
(11) Productive agricultural soils, cultural resources, and woodlands:	<input type="checkbox"/>	<input checked="" type="checkbox"/>	NONE
(12) Surface water features:	<input type="checkbox"/>	<input checked="" type="checkbox"/>	NONE
(13) Drainageways:	<input type="checkbox"/>	<input checked="" type="checkbox"/>	NONE
(14) Detention or retention areas:	<input type="checkbox"/>	<input checked="" type="checkbox"/>	NONE
(15) Cemeteries:	<input type="checkbox"/>	<input checked="" type="checkbox"/>	NONE
(16) Bridges/culverts:	<input type="checkbox"/>	<input checked="" type="checkbox"/>	NONE
(17) Rock outcroppings:	<input type="checkbox"/>	<input checked="" type="checkbox"/>	NONE
h. Approximate location, dimension, name (if applicable), and purpose of all dedicated public parks or outdoor recreation lands, or any other public or private reservation, including any conditions, in the land division area:	<input type="checkbox"/>	<input checked="" type="checkbox"/>	NONE
i. Preliminary concept for connection with existing public sanitary sewer and water supply system or an alternative means of providing water supply and treatment and disposal of sewage, in the land division area:	<input type="checkbox"/>	<input checked="" type="checkbox"/>	NONE
j. Preliminary concept for collecting and discharging stormwater, in the land division area:	<input type="checkbox"/>	<input checked="" type="checkbox"/>	NONE
k. Scale, north arrow, and date of creation:	<input checked="" type="checkbox"/>	<input type="checkbox"/>	
l. Any other information required by the Agency:	<input type="checkbox"/>	<input checked="" type="checkbox"/>	NOTHING REQUESTED
2. Has the map been prepared at a scale not to exceed two hundred (200) feet to the inch, with the map pages numbered in sequence if more than one (1) page is required, and total map pages identified on each page?	<input checked="" type="checkbox"/>	<input type="checkbox"/>	
3. Has the map been prepared by a land surveyor licensed in Wisconsin?	<input checked="" type="checkbox"/>	<input type="checkbox"/>	
4. Have you provided all required application form information and has the required party signed this application form?	<input checked="" type="checkbox"/>	<input type="checkbox"/>	
5. Have you included a hard copy of this application form and the map, an electronic copy of the map in a format compatible with the Agency's Geographic Information System (GIS), and the application fee?	<input checked="" type="checkbox"/>	<input type="checkbox"/>	

THANK YOU FOR COMPLETING THE ROCK COUNTY PRELIMINARY MINOR LAND DIVISION – APPLICATION FORM.

PLEASE SEND VIA POSTAL MAIL, OR HAND-DELIVER, THIS FORM,
A HARD COPY AND ELECTRONIC COPY OF THE PRELIMINARY MAP, AND THE APPLICATION FEE TO:

ROCK COUNTY PLANNING, ECONOMIC & COMMUNITY DEVELOPMENT AGENCY
51 N. MAIN ST.
JANESVILLE, WI 53545

PRELIMINARY CERTIFIED SURVEY MAP

PART OF THE NE 1/4 OF THE NW 1/4 AND PART OF THE NW 1/4 OF THE NE 1/4 OF SECTION 3, T.4N., R.11E. OF THE 4TH P.M. TOWN OF PORTER, ROCK COUNTY, WISCONSIN.

W. STEBBINSVILLE RD

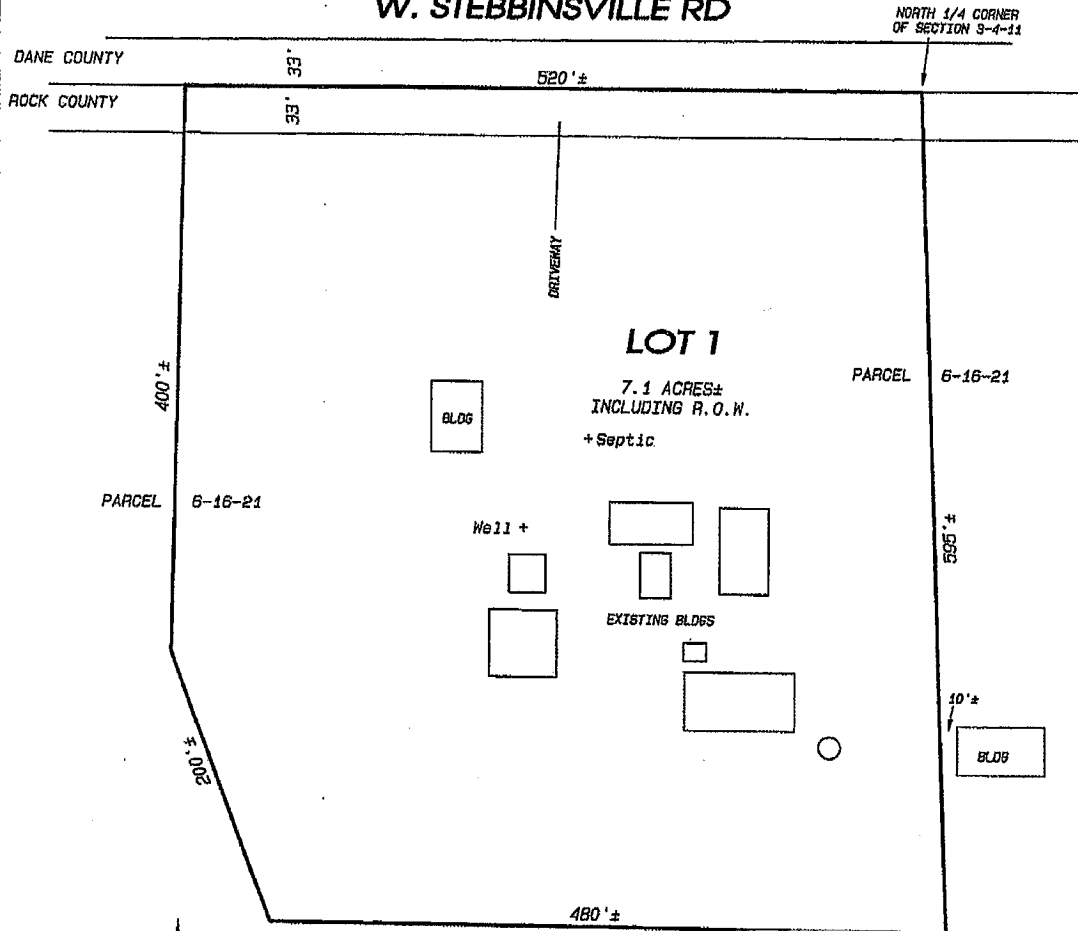

NORTH 1/4 CORNER OF SECTION 3-4-21

DANE COUNTY

ROCK COUNTY

LOT 1

7.1 ACRES±
INCLUDING R.O.W.
+Septic

PARCEL 6-16-21

PARCEL 6-16-21

BLDG

Well +

EXISTING BLDGS

± 685'

± 10'

BLDG

480'±

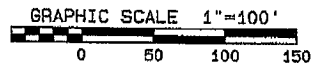

(AE)

PARCEL 6-16-21
SARA HARDWICK
REV LIVING TRUST
150 ACRES± REMAIN

NOTES:

THIS MAP IS SUBJECT TO ANY AND ALL EASEMENTS AND AGREEMENTS, RECORDED AND UNRECORDED.

THE BASIS OF BEARINGS IS ASSUMED.

Project No. 118 - 171 For: HARDWICK

DATE: APRIL 30, 2018

Combs & Associates

- LAND SURVEYING
- LAND PLANNING
- CIVIL ENGINEERING

109 W. Milwaukee St.
Janesville, WI 53548
www.combsurvey.com

tel: 608 762-0575
fax: 608 762-0534



Application Number: LD2018 030 Myhre

TELEPHONE: (608) 757-5587
FAX: (608) 757-5586
EMAIL: PLANNING@CO.ROCK.WI.US
WEB: WWW.CO.ROCK.WI.US

PRELIMINARY MINOR LAND DIVISION – APPLICATION: REVIEW, RECOMMENDATION, AND ACTION FORM

AGENCY REVIEW

1. Applicant has contacted Town, Rock County Planning and Development Agency, and City(s)/Village (if applicable) officials and these parties have determined land division is feasible: Yes No
2. Land division is consistent with Town's Comprehensive Plan – Future Land Use Map: Yes No
3. Land division is located in a Farmland Preservation zoning district certified by the State of Wisconsin: Yes No
If you answered Yes, proceed to 4. If you answered No, proceed to 5.
4. Land division meets Town Base Farm Tract and any other applicable Farmland Preservation zoning district requirement: Yes No
5. Land division is in an Agricultural Resources Priority Area, per the Rock County Farmland Preservation Plan: Yes No
6. Land division will require a zoning change: Yes No
7. Preliminary minor land division application is complete: Yes No

If you answered Yes to 7., proceed to 9. If you answered No to 7., indicate the missing information below, 7a. – 7e. After all missing information is supplied, proceed to 8. An Agency recommendation (10.) will not be provided until all missing information has been supplied by the applicant.

	Missing Information
7a. A map clearly marked "PRELIMINARY PLAT OF SURVEY OR CERTIFIED SURVEY MAP", identifying the land division area and containing all of the following information:	<input type="checkbox"/>
a. Location of the land division area by section, township, and range:	<input type="checkbox"/>
b. Approximate location and dimension of all EXISTING streets and property lines, including name and ownership (if applicable), in and adjacent to the land division area:	<input type="checkbox"/>
c. EXISTING/PROPOSED County, Town, and City/Village (if applicable) zoning designations of all EXISTING/PROPOSED lot(s) and outlot(s), in and adjacent to the land division area:	<input type="checkbox"/>
d. Approximate location and dimension of all EXISTING/PROPOSED lot(s), outlot(s), and block(s), numbered for reference, in the land division area:	<input type="checkbox"/>
e. Indication of all PROPOSED lot(s) and outlot(s) use if other than single-family residential, in the land division area:	<input type="checkbox"/>
f. Distance from all PROPOSED lot(s) and outlot(s) point of beginning to section corner or quarter corner, in the land division area:	<input type="checkbox"/>
g. Approximate location, dimension and name (if applicable) of all of the following, whether EXISTING or PROPOSED, in the land division area:	<input type="checkbox"/>
(1) Buildings:	<input type="checkbox"/>
(2) Streets, alleys, and public ways:	<input type="checkbox"/>
(3) Driveways:	<input type="checkbox"/>
(4) Rail lines:	<input type="checkbox"/>
(5) Private water wells or water supply systems:	<input type="checkbox"/>
(6) Private onsite wastewater treatment systems or public sanitary sewer systems:	<input type="checkbox"/>
(7) Any other public utilities:	<input type="checkbox"/>
(8) Easements (Utility, drainageway, pedestrian way, etc.):	<input type="checkbox"/>
(9) Vegetative land cover type:	<input type="checkbox"/>
(10) Environmentally sensitive areas (Floodplain, steep slope, etc.):	<input type="checkbox"/>
(11) Productive agricultural soils, cultural resources, and woodlands:	<input type="checkbox"/>
(12) Surface water features:	<input type="checkbox"/>
(13) Drainageways:	<input type="checkbox"/>
(14) Detention or retention areas:	<input type="checkbox"/>
(15) Cemeteries:	<input type="checkbox"/>
(16) Bridges/culverts:	<input type="checkbox"/>
(17) Rock outcroppings:	<input type="checkbox"/>
h. Approximate location, dimension, name (if applicable), and purpose of all dedicated public parks or outdoor recreation lands, or any other public or private reservation, including any conditions, in the land division area:	<input type="checkbox"/>
i. Preliminary concept for connection with existing public sanitary sewer and water supply system or an alternative means of providing water supply and treatment and disposal of sewage, in the land division area:	<input type="checkbox"/>
j. Preliminary concept for collecting and discharging stormwater in the land division area:	<input type="checkbox"/>

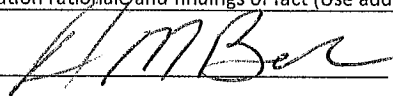
AGENCY REVIEW	
	Missing Information
k. Scale, north arrow, and date of creation:	<input type="checkbox"/>
l. Any other information required by the Agency:	<input type="checkbox"/>
7b. Map prepared at a scale not to exceed two hundred (200) feet to the inch, with the map pages numbered in sequence if more than one (1) page is required, and total map pages identified on each page:	<input type="checkbox"/>
7c. Map prepared by a land surveyor licensed in Wisconsin:	<input type="checkbox"/>
7d. All required application form information and required party's signature on the application form:	<input type="checkbox"/>
7e. A hard copy of the application form and the map, an electronic copy of the map in a format compatible with the Agency's Geographic Information System (GIS), and application fee:	<input type="checkbox"/>
8. Preliminary minor land division application is complete:	<input checked="" type="checkbox"/> Yes
9. Preliminary minor land division application has been provided to other reviewing parties for review and comment, and if these parties have comments, said comments have been provided to the Agency:	<input checked="" type="checkbox"/> Yes <input type="checkbox"/> No If you answered No , the application must be provided to other reviewing parties before completing any further sections of this form.
AGENCY RECOMMENDATION	
10. Agency recommendation:	<input type="checkbox"/> Approve <input checked="" type="checkbox"/> Approve With Conditions <input type="checkbox"/> Deny
11. If you answered Approve With Conditions to 10., list conditions (Use additional sheet (2a) if necessary):	
1. Utility easement(s) shall be placed on lots as requested by utility companies.	
2. Note on Final CSM: "Lot 1 contains existing buildings which utilize an existing private sewage system at the time of...	
3. ...this survey. However, soils on the lot may be restrictive to the replacement of the existing system."	
12. Agency recommendation rationale and findings of fact (Use additional sheet (2a) if necessary):	
AGENCY SIGNATURE: 	DATE: 6/4/18
TITLE: Administrator - Rock County Planning, Economic & Community Development Agency	
TOWN ACTION	
13. Town action:	<input checked="" type="checkbox"/> Approve <input type="checkbox"/> Approve With Conditions <input type="checkbox"/> Deny
14. If you answered Approve With Conditions to 13., list conditions (Use additional sheet (2a) if necessary):	
1. Approved by Town of Union in May 2018	
2.	
3.	
15. Town action rationale and findings of fact (Use additional sheet (2a) if necessary):	
TOWN SIGNATURE: _____	DATE: _____
TITLE: _____	

PLEASE RETURN THIS FORM, VIA POSTAL MAIL OR EMAIL, TO:

ROCK COUNTY PLANNING, ECONOMIC & COMMUNITY DEVELOPMENT AGENCY
51 N. MAIN ST.
JANESVILLE, WI 53545
EMAIL: BRYNES@CO.ROCK.WI.US

ROCK COUNTY PLANNING AND DEVELOPMENT COMMITTEE ACTION	
16. Committee action:	<input type="checkbox"/> Approve <input type="checkbox"/> Approve With Conditions <input type="checkbox"/> Deny
17. If you answered Approve With Conditions to 16., list conditions (Use additional sheet (2a) if necessary):	
1.	
2.	
3.	
18. Committee action rationale and findings of fact (Use additional sheet (2a) if necessary):	
COMMITTEE SIGNATURE: _____	DATE: _____
TITLE: Chair – Rock County Planning & Development Committee	

35

AGENCY RECOMMENDATION

11. If you answered Approve With Conditions to 10., list conditions:

- 3. Proposed lot lines must include the POWTS area with the building which utilizes the system.
- 4. The parent parcel is currently Zoned A1 by the Town of Union. Based on the proposed size of Lot 1, a rezone to A4 has been requested and approved.
- 5. Dedicate 33 foot half road right of way along W. Leedle Mill Rd at the discretion of the Town of Union.
- 6. Final CSM shall be submitted to and approved by the Agency one year after preliminary approval.
- 7. CSM's subject to local approval shall be recorded with the Rock Co. Register of Deeds within 6 months of their last approval.
- 8.
- 9.
- 10.

12. Agency recommendation rationale and findings of fact:

The proposed Land Division creates 1 lot from an existing 59 acre property in Union Township, consisting of approximately 2.5 acres and an existing residence and other buildings. The parent parcel is currently zoned Exclusive Agriculture (A1) by the Town of Union and the future land use for the parcel is Agriculture. The applicant has applied for a rezone from A1 to A4 as part of the land division process, which has been preliminarily approved by the Town. The A1 District is certified by DATCP for the Farmland Preservation Program, therefore the Town should consider the standards/factors outlined in the Zoning Ordinance related to rezoning property out of a Farmland Preservation Zoning District.

TOWN ACTION

14. If you answered Approve With Conditions to 13., list conditions:

- 3.
- 4.
- 5.
- 6.
- 7.
- 8.
- 9.
- 10.

15. Town action rationale and findings of fact:

ROCK COUNTY PLANNING AND DEVELOPMENT COMMITTEE ACTION

17. If you answered Approve With Conditions to 16., list conditions:

- 3.
- 4.
- 5.
- 6.
- 7.
- 8.
- 9.
- 10.

18. Committee action rationale and findings of fact:

ROCK COUNTY PLANNING, ECONOMIC & COMMUNITY
DEVELOPMENT AGENCY
53 SOUTH MAIN STREET
JANESVILLE, WI 53545

TELEPHONE: (608) 757-5587
FAX: (608) 757-5586
EMAIL: PLANNING@CO.ROCK.WI.US
WEB: WWW.CO.ROCK.WI.US

RECEIVED

MAY 18 2018



ROCK CO. PLANNING, ECONOMIC &
DEVELOPMENT AGENCY

AGENCY USE ONLY	
Application Number:	LD2018 030
Received By - Date (MM/DD/YYYY):	5-18-18

PRELIMINARY MINOR LAND DIVISION - APPLICATION FORM

****PLEASE DO NOT COMPLETE THIS APPLICATION FORM UNTIL YOU HAVE READ THE ROCK COUNTY PRELIMINARY MINOR LAND DIVISION - APPLICATION FORM INFORMATION. PLEASE COMPLETE BOTH PAGES OF THIS FORM AND PREPARE A MAP CONTAINING ALL INFORMATION AS IDENTIFIED ON PAGE 2 OF THIS FORM.****

- Applicant has contacted Town, Rock County Planning, Economic & Community Development Agency, and City(s)/Village (if land division is within Extra-Territorial Plat Approval Jurisdiction (ETJ) area) officials and these parties have determined land division is feasible: Yes No
- Land division is consistent with Town's Comprehensive Plan - Future Land Use Map: Yes No
- Land division area is located in a Farmland Preservation zoning district certified by the State of Wisconsin: Yes No
If you answered Yes, proceed to 4. If you answered No, proceed to 5.
- Land division meets Town Base Farm Tract and any other applicable Farmland Preservation zoning district requirement: Yes No
- Land division will require a zoning change: Yes No

APPLICANT INFORMATION

6. LANDOWNER OR AUTHORIZED LANDOWNER REPRESENTATIVE

a. Name:	WILLIAM L. MYHRE JR			Telephone:	
Address:	8453 W. STEBBINSVILLE RD.	City:	EDGERTON	State:	WI Zip: 53534-8518
b. Name:				Telephone:	
Address:		City:		State:	Zip:

7. AGENT (SURVEYOR AND DEVELOPER)

a. Surveyor name:	COMBS AND ASSOCIATES, INC			Telephone:	
Address:	109 W. MILWAUKEE ST	City:	JANESVILLE	State:	WI Zip: 53548
b. Developer name:				Telephone:	
Address:		City:		State:	Zip:

8. Identify the individual from 6. or 7. that will serve as the primary contact: 6a. 6b. 7a. 7b.

LAND DIVISION INFORMATION

9. Reason for land division: Sale/ownership transfer Farm consolidation Refinance Other:

10. Land division area location:	Town of UNION	NW 1/4 of NW 1/4
	Section 1	Tax parcel number(s) - 6-20-6

11. Land division area is located within the Extra-Territorial Plat Approval Jurisdiction (ETJ) Area of a City(s)/Village:
 Yes No If Yes, identify: City(s)/Village of

12. Land division area is located adjacent to (check all that apply):
 Local/Town road County highway State highway U.S. highway

13. Landowner's contiguous property area (Square feet or acres): 59 ACRES	14. Land division area (Square feet or acres): 2.5	15. Current zoning of land division area: A-1
16. Number of new/additional lots created by land division: 1	17. Future zoning of new/additional lot(s) created by land division: A-4	18. Future zoning of parent lot: A-1

19. Covenants or restrictions will be placed on the land division area: Yes No
If Yes, identify covenants or restrictions:

20. A residential building is currently located in the land division area: Yes No
If Yes, the building utilizes a: Private onsite wastewater treatment system Public sanitary sewer system

21. Public improvement construction proposal/plan will be submitted by (mm/dd/yyyy): NONE

22. Public improvement construction will begin on (mm/dd/yyyy):

APPLICANT STATEMENT AND SIGNATURE

I, as the undersigned, am a landowner applying for a minor land division in unincorporated Rock County, or am serving as the primary contact for said landowner. I do hereby verify that I have reviewed the ROCK COUNTY PRELIMINARY MINOR LAND DIVISION - APPLICATION FORM INFORMATION, reviewed and completed this application form, and submitted all information as required per said documents, and that all information is correct, accurate, and true to the best of my knowledge and belief, with all information accessible to me. These statements are being made to induce official action on the part of Rock County, its agents, employees, and officials.

LANDOWNER/PRIMARY CONTACT SIGNATURE: <u>By M Cd</u>	DATE: <u>5/18/18</u>
---	----------------------

APPLICATION CHECKLIST			
	Yes	No	Comment
1. Have you included a map clearly marked "PRELIMINARY PLAT OF SURVEY OR CERTIFIED SURVEY MAP", identifying the land division area and containing all of the following information?	<input checked="" type="checkbox"/>	<input type="checkbox"/>	
a. Location of the land division area by section, township, and range:	<input checked="" type="checkbox"/>	<input type="checkbox"/>	
b. Approximate location and dimension of all EXISTING streets and property lines, including name and ownership (if applicable), in and adjacent to the land division area:	<input checked="" type="checkbox"/>	<input type="checkbox"/>	
c. EXISTING/PROPOSED County, Town, and City/Village (if applicable) zoning designations of all EXISTING/PROPOSED lot(s) and outlot(s), in and adjacent to the land division area:	<input checked="" type="checkbox"/>	<input type="checkbox"/>	
d. Approximate location and dimension of all PROPOSED lot(s), outlot(s) and blocks(s), numbered for reference, in the land division area:	<input checked="" type="checkbox"/>	<input type="checkbox"/>	
e. Indication of all PROPOSED lot(s) and outlot(s) use if other than single-family residential, in the land division area:	<input checked="" type="checkbox"/>	<input type="checkbox"/>	
f. Distance from all PROPOSED lot(s) and outlot(s) point of beginning to section corner or quarter corner, in the land division area:	<input checked="" type="checkbox"/>	<input type="checkbox"/>	
g. Approximate location, dimension (if applicable), and name (if applicable) of all of the following, whether EXISTING or PROPOSED, in the land division area:	<input type="checkbox"/>	<input type="checkbox"/>	
(1) Buildings:	<input checked="" type="checkbox"/>	<input type="checkbox"/>	
(2) Streets, alleys, and public ways:	<input checked="" type="checkbox"/>	<input type="checkbox"/>	
(3) Driveways:	<input checked="" type="checkbox"/>	<input type="checkbox"/>	
(4) Rail lines:	<input type="checkbox"/>	<input checked="" type="checkbox"/>	NONE
(5) Private water wells or water supply systems:	<input checked="" type="checkbox"/>	<input type="checkbox"/>	
(6) Private onsite wastewater treatment systems or public sanitary sewer systems:	<input checked="" type="checkbox"/>	<input type="checkbox"/>	LOT 1
(7) Any other public utilities:	<input checked="" type="checkbox"/>	<input type="checkbox"/>	
(8) Easements (Utility, drainageway, pedestrian way, etc.):	<input type="checkbox"/>	<input checked="" type="checkbox"/>	NONE PROPOSED
(9) Vegetative land cover type:	<input checked="" type="checkbox"/>	<input type="checkbox"/>	SEE AIR PHOTO
(10) Environmentally sensitive areas (Floodplain, steep slope, etc.):	<input type="checkbox"/>	<input checked="" type="checkbox"/>	NONE
(11) Productive agricultural soils, cultural resources, and woodlands:	<input type="checkbox"/>	<input checked="" type="checkbox"/>	NONE
(12) Surface water features:	<input type="checkbox"/>	<input checked="" type="checkbox"/>	NONE
(13) Drainageways:	<input type="checkbox"/>	<input checked="" type="checkbox"/>	NONE
(14) Detention or retention areas:	<input type="checkbox"/>	<input checked="" type="checkbox"/>	NONE
(15) Cemeteries:	<input type="checkbox"/>	<input checked="" type="checkbox"/>	NONE
(16) Bridges/culverts:	<input type="checkbox"/>	<input checked="" type="checkbox"/>	NONE
(17) Rock outcroppings:	<input type="checkbox"/>	<input checked="" type="checkbox"/>	NONE
h. Approximate location, dimension, name (if applicable), and purpose of all dedicated public parks or outdoor recreation lands, or any other public or private reservation, including any conditions, in the land division area:	<input type="checkbox"/>	<input checked="" type="checkbox"/>	NONE
i. Preliminary concept for connection with existing public sanitary sewer and water supply system or an alternative means of providing water supply and treatment and disposal of sewage, in the land division area:	<input type="checkbox"/>	<input checked="" type="checkbox"/>	NONE
j. Preliminary concept for collecting and discharging stormwater, in the land division area:	<input type="checkbox"/>	<input checked="" type="checkbox"/>	NONE
k. Scale, north arrow, and date of creation:	<input checked="" type="checkbox"/>	<input type="checkbox"/>	
l. Any other information required by the Agency:	<input type="checkbox"/>	<input checked="" type="checkbox"/>	NOTHING REQUESTED
2. Has the map been prepared at a scale not to exceed two hundred (200) feet to the inch, with the map pages numbered in sequence if more than one (1) page is required, and total map pages identified on each page?	<input checked="" type="checkbox"/>	<input type="checkbox"/>	
3. Has the map been prepared by a land surveyor licensed in Wisconsin?	<input checked="" type="checkbox"/>	<input type="checkbox"/>	
4. Have you provided all required application form information and has the required party signed this application form?	<input checked="" type="checkbox"/>	<input type="checkbox"/>	
5. Have you included a hard copy of this application form and the map, an electronic copy of the map in a format compatible with the Agency's Geographic Information System (GIS), and the application fee?	<input checked="" type="checkbox"/>	<input type="checkbox"/>	

THANK YOU FOR COMPLETING THE ROCK COUNTY PRELIMINARY MINOR LAND DIVISION – APPLICATION FORM.

PLEASE SEND VIA POSTAL MAIL, OR HAND-DELIVER, THIS FORM,
A HARD COPY AND ELECTRONIC COPY OF THE PRELIMINARY MAP, AND THE APPLICATION FEE TO:

ROCK COUNTY PLANNING, ECONOMIC & COMMUNITY DEVELOPMENT AGENCY
51 N. MAIN ST.
JANESVILLE, WI 53545



Application Number: LD2018 031 Myhre

TELEPHONE: (608) 757-5587
FAX: (608) 757-5586
EMAIL: PLANNING@CO.ROCK.WI.US
WEB: WWW.CO.ROCK.WI.US

PRELIMINARY MINOR LAND DIVISION – APPLICATION: REVIEW, RECOMMENDATION, AND ACTION FORM

AGENCY REVIEW

1. Applicant has contacted Town, Rock County Planning and Development Agency, and City(s)/Village (if applicable) officials and these parties have determined land division is feasible: Yes No
 2. Land division is consistent with Town's Comprehensive Plan – Future Land Use Map: Yes No
 3. Land division is located in a Farmland Preservation zoning district certified by the State of Wisconsin: Yes No
If you answered Yes, proceed to 4. If you answered No, proceed to 5.
 4. Land division meets Town Base Farm Tract and any other applicable Farmland Preservation zoning district requirement: Yes No
 5. Land division is in an Agricultural Resources Priority Area, per the *Rock County Farmland Preservation Plan*: Yes No
 6. Land division will require a zoning change: Yes No
 7. Preliminary minor land division application is complete: Yes No
- If you answered Yes to 7., proceed to 9. If you answered No to 7., indicate the missing information below, 7a. – 7e. After all missing information is supplied, proceed to 8. An Agency recommendation (10.) will not be provided until all missing information has been supplied by the applicant.

	Missing Information
7a. A map clearly marked "PRELIMINARY PLAT OF SURVEY OR CERTIFIED SURVEY MAP", identifying the land division area and containing all of the following information:	<input type="checkbox"/>
a. Location of the land division area by section, township, and range:	<input type="checkbox"/>
b. Approximate location and dimension of all EXISTING streets and property lines, including name and ownership (if applicable), in and adjacent to the land division area:	<input type="checkbox"/>
c. EXISTING/PROPOSED County, Town, and City/Village (if applicable) zoning designations of all EXISTING/PROPOSED lot(s) and outlot(s), in and adjacent to the land division area:	<input type="checkbox"/>
d. Approximate location and dimension of all EXISTING/PROPOSED lot(s), outlot(s), and block(s), numbered for reference, in the land division area:	<input type="checkbox"/>
e. Indication of all PROPOSED lot(s) and outlot(s) use if other than single-family residential, in the land division area:	<input type="checkbox"/>
f. Distance from all PROPOSED lot(s) and outlot(s) point of beginning to section corner or quarter corner, in the land division area:	<input type="checkbox"/>
g. Approximate location, dimension and name (if applicable) of all of the following, whether EXISTING or PROPOSED, in the land division area:	<input type="checkbox"/>
(1) Buildings:	<input type="checkbox"/>
(2) Streets, alleys, and public ways:	<input type="checkbox"/>
(3) Driveways:	<input type="checkbox"/>
(4) Rail lines:	<input type="checkbox"/>
(5) Private water wells or water supply systems:	<input type="checkbox"/>
(6) Private onsite wastewater treatment systems or public sanitary sewer systems:	<input type="checkbox"/>
(7) Any other public utilities:	<input type="checkbox"/>
(8) Easements (Utility, drainageway, pedestrian way, etc.):	<input type="checkbox"/>
(9) Vegetative land cover type:	<input type="checkbox"/>
(10) Environmentally sensitive areas (Floodplain, steep slope, etc.):	<input type="checkbox"/>
(11) Productive agricultural soils, cultural resources, and woodlands:	<input type="checkbox"/>
(12) Surface water features:	<input type="checkbox"/>
(13) Drainageways:	<input type="checkbox"/>
(14) Detention or retention areas:	<input type="checkbox"/>
(15) Cemeteries:	<input type="checkbox"/>
(16) Bridges/culverts:	<input type="checkbox"/>
(17) Rock outcroppings:	<input type="checkbox"/>
h. Approximate location, dimension, name (if applicable), and purpose of all dedicated public parks or outdoor recreation lands, or any other public or private reservation, including any conditions, in the land division area:	<input type="checkbox"/>
i. Preliminary concept for connection with existing public sanitary sewer and water supply system or an alternative means of providing water supply and treatment and disposal of sewage, in the land division area:	<input type="checkbox"/>
j. Preliminary concept for collecting and discharging stormwater in the land division area:	<input type="checkbox"/>

40

AGENCY REVIEW	
	Missing Information
k. Scale, north arrow, and date of creation:	<input type="checkbox"/>
l. Any other information required by the Agency:	<input type="checkbox"/>
7b. Map prepared at a scale not to exceed two hundred (200) feet to the inch, with the map pages numbered in sequence if more than one (1) page is required, and total map pages identified on each page:	<input type="checkbox"/>
7c. Map prepared by a land surveyor licensed in Wisconsin:	<input type="checkbox"/>
7d. All required application form information and required party's signature on the application form:	<input type="checkbox"/>
7e. A hard copy of the application form and the map, an electronic copy of the map in a format compatible with the Agency's Geographic Information System (GIS), and application fee:	<input type="checkbox"/>
8. Preliminary minor land division application is complete:	<input checked="" type="checkbox"/> Yes
9. Preliminary minor land division application has been provided to other reviewing parties for review and comment, and if these parties have comments, said comments have been provided to the Agency: <input checked="" type="checkbox"/> Yes <input type="checkbox"/> No If you answered No, the application must be provided to other reviewing parties before completing any further sections of this form.	

AGENCY RECOMMENDATION	
10. Agency recommendation: <input type="checkbox"/> Approve <input checked="" type="checkbox"/> Approve With Conditions <input type="checkbox"/> Deny	
11. If you answered Approve With Conditions to 10., list conditions (Use additional sheet (2a) if necessary):	
1. Utility easement(s) shall be placed on lots as requested by utility companies.	
2. Note on Final CSM: "No buildings which produce wastewater are allowed on Lot 1 until acceptable	
3. means of wastewater disposal is approved by the necessary governmental agencies."	
12. Agency recommendation rationale and findings of fact (Use additional sheet (2a) if necessary):	
AGENCY SIGNATURE: <u><i>Amber</i></u>	DATE: <u>6/4/18</u>
TITLE: <u>Administrator - Rock County Planning, Economic & Community Development Agency</u>	

TOWN ACTION	
13. Town action: <input checked="" type="checkbox"/> Approve <input type="checkbox"/> Approve With Conditions <input type="checkbox"/> Deny	
14. If you answered Approve With Conditions to 13., list conditions (Use additional sheet (2a) if necessary):	
1. <u></u>	
2. <u>Approved by Town of Union in May 2018</u>	
3. <u></u>	
15. Town action rationale and findings of fact (Use additional sheet (2a) if necessary):	
TOWN SIGNATURE: _____	DATE: _____
TITLE: _____	

PLEASE RETURN THIS FORM, VIA POSTAL MAIL OR EMAIL, TO:

ROCK COUNTY PLANNING, ECONOMIC & COMMUNITY DEVELOPMENT AGENCY
 51 N. MAIN ST.
 JANESVILLE, WI 53545
 EMAIL: BRYNES@CO.ROCK.WI.US

ROCK COUNTY PLANNING AND DEVELOPMENT COMMITTEE ACTION	
16. Committee action: <input type="checkbox"/> Approve <input type="checkbox"/> Approve With Conditions <input type="checkbox"/> Deny	
17. If you answered Approve With Conditions to 16., list conditions (Use additional sheet (2a) if necessary):	
1. <u></u>	
2. <u></u>	
3. <u></u>	
18. Committee action rationale and findings of fact (Use additional sheet (2a) if necessary):	
COMMITTEE SIGNATURE: _____	DATE: _____
TITLE: <u>Chair – Rock County Planning & Development Committee</u>	

41

AGENCY RECOMMENDATION

11. If you answered Approve With Conditions to 10., list conditions:

- 3. The parent parcel is currently Zoned A1 by the Town of Union. Based on the proposed size of Lot 1, a rezone to A4 has been requested and preliminarily approved.
- 4. A drainage easement shall be delineated on the final CSM along the natural drainage way with a minimum width of 30 feet
- 5. Dedicate 33 foot half road right of way along W. Leedle Mill Rd at the discretion of the Town of Union.
- 6. Final CSM shall be submitted to and approved by the Agency one year after preliminary approval.
- 7. CSM's subject to local approval shall be recorded with the Rock Co. Register of Deeds within 6 months of their last approval.
- 8.
- 9.
- 10.

12. Agency recommendation rationale and findings of fact:

The proposed Land Division creates 1 lot from an existing 59 acre property in Union Township, consisting of approximately 2.7 acres with no buildings. The parent parcel is currently zoned Exclusive Agriculture (A1) by the Town of Union and the future land use for the parcel is Agriculture. The applicant has applied for a rezone from A1 to A4 as part of the land division process, which has been preliminarily approved by the Town. The A1 District is certified by DATCP for the Farmland Preservation Program, therefore the Town should consider the standards/factors outlined in the Zoning Ordinance related to rezoning property out of a Farmland Preservation Zoning District.

TOWN ACTION

14. If you answered Approve With Conditions to 13., list conditions:

- 3.
- 4.
- 5.
- 6.
- 7.
- 8.
- 9.
- 10.

15. Town action rationale and findings of fact:

ROCK COUNTY PLANNING AND DEVELOPMENT COMMITTEE ACTION

17. If you answered Approve With Conditions to 16., list conditions:

- 3.
- 4.
- 5.
- 6.
- 7.
- 8.
- 9.
- 10.

18. Committee action rationale and findings of fact:

ROCK COUNTY PLANNING, ECONOMIC & COMMUNITY
DEVELOPMENT AGENCY
51 SOUTH MAIN STREET
JANESVILLE, WI 53545

TELEPHONE: (608) 757-5587
FAX: (608) 757-5586
EMAIL: PLANNING@CO.ROCK.WI.US
WEB: WWW.CO.ROCK.WI.US

RECEIVED

MAY 18 2018



ROCK CO. PLANNING, ECONOMIC AND
DEVELOPMENT AGENCY

AGENCY USE ONLY	
Application Number:	LD2018 031
Received By - Date (MM/DD/YYYY):	5-18-18

PRELIMINARY MINOR LAND DIVISION – APPLICATION FORM

****PLEASE DO NOT COMPLETE THIS APPLICATION FORM UNTIL YOU HAVE READ THE ROCK COUNTY PRELIMINARY MINOR LAND DIVISION – APPLICATION FORM INFORMATION. PLEASE COMPLETE BOTH PAGES OF THIS FORM AND PREPARE A MAP CONTAINING ALL INFORMATION AS IDENTIFIED ON PAGE 2 OF THIS FORM.****

- Applicant has contacted Town, Rock County Planning, Economic & Community Development Agency, and City(s)/Village (if land division is within Extra-Territorial Plat Approval Jurisdiction (ETJ) area) officials and these parties have determined land division is feasible: Yes No
- Land division is consistent with Town's Comprehensive Plan – Future Land Use Map: Yes No
- Land division area is located in a Farmland Preservation zoning district certified by the State of Wisconsin: Yes No
If you answered Yes, proceed to 4. If you answered No, proceed to 5.
- Land division meets Town Base Farm Tract and any other applicable Farmland Preservation zoning district requirement: Yes No
- Land division will require a zoning change: Yes No

APPLICANT INFORMATION

6. LANDOWNER OR AUTHORIZED LANDOWNER REPRESENTATIVE

a. Name:	WILLIAM L. MYHRE JR			Telephone:	
Address:	8453 W. STEBBINSVILLE RD.	City:	EDGERTON	State:	WI Zip: 53534-8516
b. Name:				Telephone:	
Address:		City:		State:	Zip:

7. AGENT (SURVEYOR AND DEVELOPER)

a. Surveyor name:	COMBS AND ASSOCIATES, INC			Telephone:	
Address:	109 W. MILWAUKEE ST	City:	JANESVILLE	State:	WI Zip: 53548
b. Developer name:				Telephone:	
Address:		City:		State:	Zip:

8. Identify the individual from 6. or 7. that will serve as the primary contact: 6a. 6b. 7a. 7b.

LAND DIVISION INFORMATION

9. Reason for land division: Sale/ownership transfer Farm consolidation Refinance Other:

10. Land division area location:

Town of UNION	NW 1/4 of NW 1/4
Section 1	Tax parcel number(s) - 6-20-6

11. Land division area is located within the Extra-Territorial Plat Approval Jurisdiction (ETJ) Area of a City(s)/Village:
 Yes No If Yes, identify: City(s)/Village of

12. Land division area is located adjacent to (check all that apply):
 Local/Town road County highway State highway U.S. highway

13. Landowner's contiguous property area (Square feet or acres): 59 ACRES	14. Land division area (Square feet or acres): 2.7	15. Current zoning of land division area: A-1
16. Number of new/additional lots created by land division: 1	17. Future zoning of new/additional lot(s) created by land division: A-4	18. Future zoning of parent lot: A-1

19. Covenants or restrictions will be placed on the land division area: Yes No
If Yes, identify covenants or restrictions:

20. A residential building is currently located in the land division area: Yes No
If Yes, the building utilizes a: Private onsite wastewater treatment system Public sanitary sewer system

21. Public improvement construction proposal/plan will be submitted by (mm/dd/yyyy): NONE

22. Public improvement construction will begin on (mm/dd/yyyy):

APPLICANT STATEMENT AND SIGNATURE

I, as the undersigned, am a landowner applying for a minor land division in unincorporated Rock County, or am serving as the primary contact for said landowner. I do hereby verify that I have reviewed the ROCK COUNTY PRELIMINARY MINOR LAND DIVISION – APPLICATION FORM INFORMATION, reviewed and completed this application form, and submitted all information as required per said documents, and that all information is correct, accurate, and true to the best of my knowledge and belief, with all information accessible to me. These statements are being made to induce official action on the part of Rock County, its agents, employees, and officials.

LANDOWNER/PRIMARY CONTACT SIGNATURE: [Signature] DATE: 5/18/18

43

APPLICATION CHECKLIST			
	Yes	No	Comments
1. Have you included a map clearly marked "PRELIMINARY PLAT OF SURVEY OR CERTIFIED SURVEY MAP", identifying the land division area and containing all of the following information?	<input checked="" type="checkbox"/>	<input type="checkbox"/>	
a. Location of the land division area by section, township, and range:	<input checked="" type="checkbox"/>	<input type="checkbox"/>	
b. Approximate location and dimension of all EXISTING streets and property lines, including name and ownership (if applicable), in and adjacent to the land division area:	<input checked="" type="checkbox"/>	<input type="checkbox"/>	
c. EXISTING/PROPOSED County, Town, and City/Village (if applicable) zoning designations of all EXISTING/PROPOSED lot(s) and outlot(s), in and adjacent to the land division area:	<input checked="" type="checkbox"/>	<input type="checkbox"/>	
d. Approximate location and dimension of all PROPOSED lot(s), outlot(s) and blocks(s), numbered for reference, in the land division area:	<input checked="" type="checkbox"/>	<input type="checkbox"/>	
e. Indication of all PROPOSED lot(s) and outlot(s) use if other than single-family residential, in the land division area:	<input checked="" type="checkbox"/>	<input type="checkbox"/>	
f. Distance from all PROPOSED lot(s) and outlot(s) point of beginning to section corner or quarter corner, in the land division area:	<input checked="" type="checkbox"/>	<input type="checkbox"/>	
g. Approximate location, dimension (if applicable), and name (if applicable) of all of the following, whether EXISTING or PROPOSED, in the land division area:	<input type="checkbox"/>	<input type="checkbox"/>	
(1) Buildings:	<input type="checkbox"/>	<input checked="" type="checkbox"/>	NONE
(2) Streets, alleys, and public ways:	<input checked="" type="checkbox"/>	<input type="checkbox"/>	
(3) Driveways:	<input type="checkbox"/>	<input checked="" type="checkbox"/>	NONE
(4) Rail lines:	<input type="checkbox"/>	<input checked="" type="checkbox"/>	NONE
(5) Private water wells or water supply systems:	<input type="checkbox"/>	<input checked="" type="checkbox"/>	NONE
(6) Private onsite wastewater treatment systems or public sanitary sewer systems:	<input type="checkbox"/>	<input checked="" type="checkbox"/>	NONE
(7) Any other public utilities:	<input type="checkbox"/>	<input checked="" type="checkbox"/>	NONE
(8) Easements (Utility, drainageway, pedestrian way, etc.):	<input type="checkbox"/>	<input checked="" type="checkbox"/>	NONE PROPOSED
(9) Vegetative land cover type:	<input checked="" type="checkbox"/>	<input type="checkbox"/>	SEE AIR PHOTO
(10) Environmentally sensitive areas (Floodplain, steep slope, etc.):	<input type="checkbox"/>	<input checked="" type="checkbox"/>	NONE
(11) Productive agricultural soils, cultural resources, and woodlands:	<input checked="" type="checkbox"/>	<input type="checkbox"/>	WOODS
(12) Surface water features:	<input type="checkbox"/>	<input checked="" type="checkbox"/>	NONE
(13) Drainageways:	<input type="checkbox"/>	<input checked="" type="checkbox"/>	NONE
(14) Detention or retention areas:	<input type="checkbox"/>	<input checked="" type="checkbox"/>	NONE
(15) Cemeteries:	<input type="checkbox"/>	<input checked="" type="checkbox"/>	NONE
(16) Bridges/culverts:	<input type="checkbox"/>	<input checked="" type="checkbox"/>	NONE
(17) Rock outcroppings:	<input type="checkbox"/>	<input checked="" type="checkbox"/>	NONE
h. Approximate location, dimension, name (if applicable), and purpose of all dedicated public parks or outdoor recreation lands, or any other public or private reservation, including any conditions, in the land division area:	<input type="checkbox"/>	<input checked="" type="checkbox"/>	NONE
i. Preliminary concept for connection with existing public sanitary sewer and water supply system or an alternative means of providing water supply and treatment and disposal of sewage, in the land division area:	<input type="checkbox"/>	<input checked="" type="checkbox"/>	NONE
j. Preliminary concept for collecting and discharging stormwater, in the land division area:	<input type="checkbox"/>	<input checked="" type="checkbox"/>	NONE
k. Scale, north arrow, and date of creation:	<input checked="" type="checkbox"/>	<input type="checkbox"/>	
l. Any other information required by the Agency:	<input type="checkbox"/>	<input checked="" type="checkbox"/>	NOTHING REQUESTED
2. Has the map been prepared at a scale not to exceed two hundred (200) feet to the inch, with the map pages numbered in sequence if more than one (1) page is required, and total map pages identified on each page?	<input checked="" type="checkbox"/>	<input type="checkbox"/>	
3. Has the map been prepared by a land surveyor licensed in Wisconsin?	<input checked="" type="checkbox"/>	<input type="checkbox"/>	
4. Have you provided all required application form information and has the required party signed this application form?	<input checked="" type="checkbox"/>	<input type="checkbox"/>	
5. Have you included a hard copy of this application form and the map, an electronic copy of the map in a format compatible with the Agency's Geographic Information System (GIS), and the application fee?	<input checked="" type="checkbox"/>	<input type="checkbox"/>	

THANK YOU FOR COMPLETING THE ROCK COUNTY PRELIMINARY MINOR LAND DIVISION – APPLICATION FORM.

PLEASE SEND VIA POSTAL MAIL, OR HAND-DELIVER, THIS FORM,
A HARD COPY AND ELECTRONIC COPY OF THE PRELIMINARY MAP, AND THE APPLICATION FEE TO:

ROCK COUNTY PLANNING, ECONOMIC & COMMUNITY DEVELOPMENT AGENCY
51 N. MAIN ST.
JANESVILLE, WI 53545

44

PRELIMINARY CERTIFIED SURVEY MAP

PART OF THE NE 1/4 OF THE NW 1/4 OF SECTION 1, T.4N., R.10E., OF THE 4TH P.M.L., TOWN OF UNION,
ROCK COUNTY, WISCONSIN

DANE COUNTY

ROCK COUNTY

IN CORNER OF SECTION 1-4-10

N. FRANKLIN RD.

W. LEEDLE MILL ROAD

(A-1)
PARCEL 6-20-5
BARBARA YOUNG
56 ACRES ± REBALIN

(REZONE TO A-4)
LOT 1
2.7 ACRES ±
EXCLUDING P.O.M.

(A-1)
PARCEL 6-20-4
THOMAS BEVERSON
LAVON BEVERSON

(A-1)
PARCEL 6-20-7
RICHARD A. FRANKLIN JR.
RICHARD & CAROL FRANKLIN

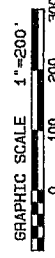

NOTES:

THIS MAP IS SUBJECT TO ANY AND ALL EASEMENTS AND AGREEMENTS, RECORDED AND UNRECORDED.
THE BASIS OF BEARINGS IS ASSUMED.

DATE: MARCH 27, 2018

Combs & ASSOCIATES
 • LAND SURVEYING • LAND PLANNING • CIVIL ENGINEERING
 109 N. Milwaukee St., Janesville, WI 53508
 Tel: 608 752-0575 Fax: 608 752-0534
 www.combsurvey.com

55

COMMITTEE REVIEW REPORT
FOR THE MONTH OF MAY 2018

Account Number	Account Name	PO#	Check Date	Vendor Name	Inv/Enc Amt
10-1720-0000-63103	LEGAL FORMS				
		P1800264	05/17/2018	JP MORGAN CHASE BANK NA	409.76
				REAL PROPERTY DESCRIPTION PROG TOTAL	409.76
10-1721-0000-63407	COMPUTER SUPPL				
		P1800264	05/17/2018	JP MORGAN CHASE BANK NA	18.90
10-1721-0000-64200	TRAINING EXP				
		P1800264	05/17/2018	JP MORGAN CHASE BANK NA	568.38
				LAND RECORDS PROG TOTAL	587.28

I have reviewed the preceding payments in the total **\$997.04**

Date: _____ Dept _____
Committee _____

COMMITTEE REVIEW REPORT
FOR THE MONTH OF MAY 2018

Account Number	Account Name	PO#	Check Date	Vendor Name	Inv/Enc Amt
64-6400-0000-63100	OFC SUPP & EXP	P1800061	05/10/2018	STAPLES BUSINESS ADVANTAGE	150.86
				PLANNING PROG TOTAL	<u>150.86</u>
64-6460-0000-63110	ADMIN.EXPENSE	P1800061	05/24/2018	STAPLES BUSINESS ADVANTAGE	11.87
				HOUSING GRANT CLEARING ACCOUNT PROG TOTAL	<u>11.87</u>
64-6900-0000-63107	PUBL & LEGAL	P1800064	05/24/2018	BLISS COMMUNICATIONS INC	147.67
				BOARD OF ADJUSTMENT PROG TOTAL	<u>147.67</u>

I have reviewed the preceding payments in the total \$310.40

Date: _____ Dept _____
Committee _____