

\* Run the dotted line for 30-1864, and set at the start a fence post in old soil fence with a handhead on North & South, East & West sides of it. S. D. Locke Co. Survey.

A Record & Plat of a Survey made on Sec. 25 7.3 N. R. 14 E  
 Sept. 1863 by S. D. Locke County Surveyor Rock Co. Wis.

Johnson

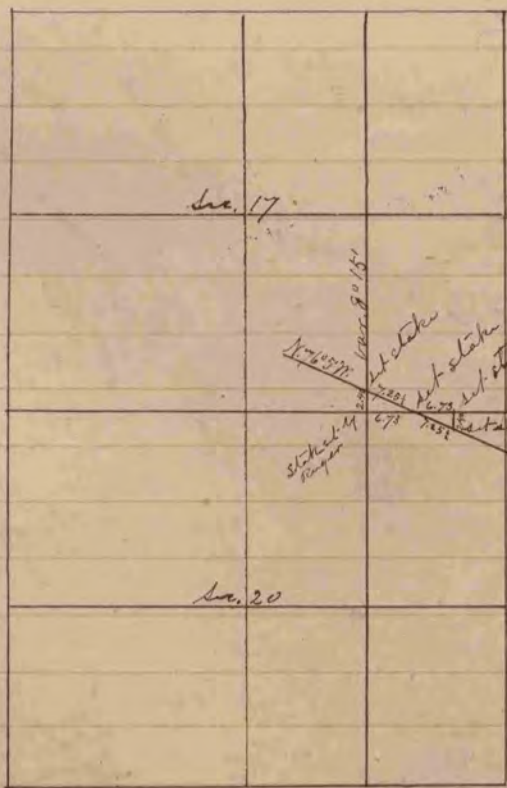

COUNTY SURVEYOR  
 RECORD 1 1851-1869

A record & Plat of a Survey made on Sec. 17 & 20 7.3, N. R. 13 E Sept. 1863  
 by S. D. Locke, County Surveyor of Rock Co., Wis.

Johnson