

Found B.P. in ground
var. 6° 15' 38.95
Found B.P. in ground
var. 6° 15' 38.95
Found B.P. in ground
var. 6° 15' 38.95

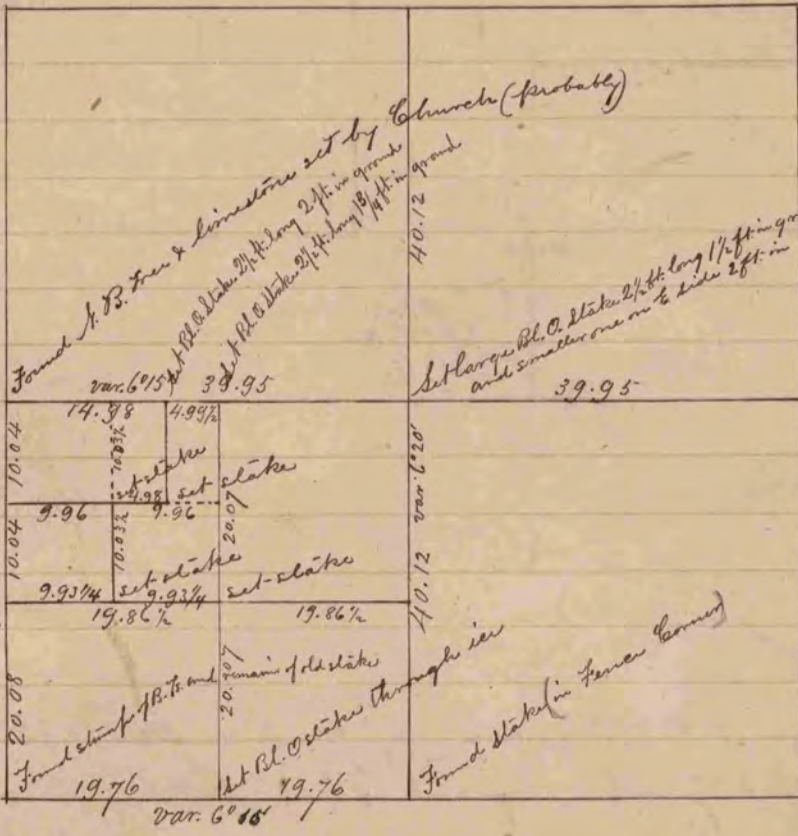

A Record & Plat of Survey made Jan. 28, 1864, on Sec. 10, T. 2 N., R. 11 E., by S.D. Locke
County Surveyor in and for Rock County, Wis. Plymouth

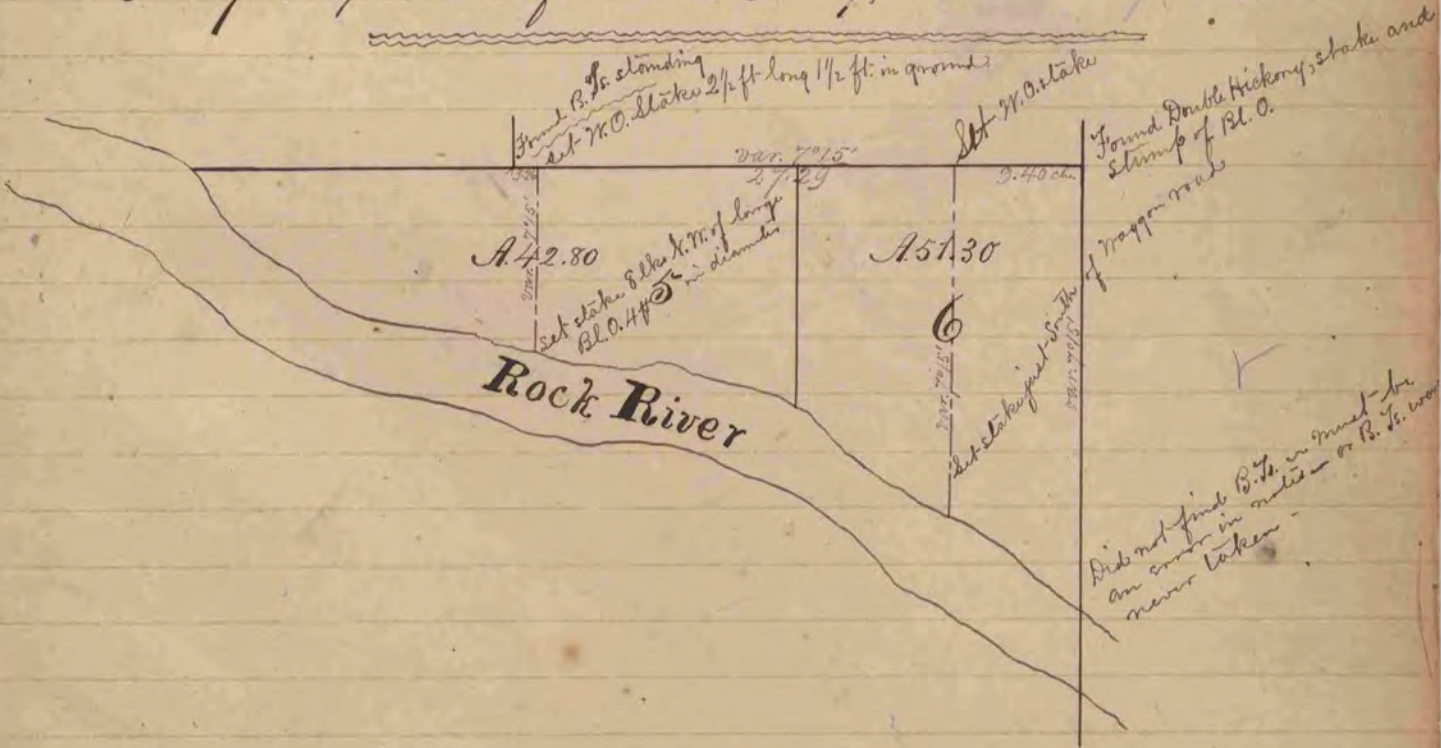

A Record & Plat of a Survey made Feb. 24, 1864, on Sec. 9, T. 3, R. 12 E.,
by S.D. Locke County Surveyor in and for Rock County, Wis.
Janesville