

COUNTY SURVEYOR
RECORD 1 1851-1869

The E. & W. Lines are at right angles to N. & S. line
 The above is a Correct Record & Plat
 of a Survey of a School House lot made by me May 17, 1866,
 on Sec. 8, Springs Valley - S.D. Locke Co. Survey. Rock Co. Wis.

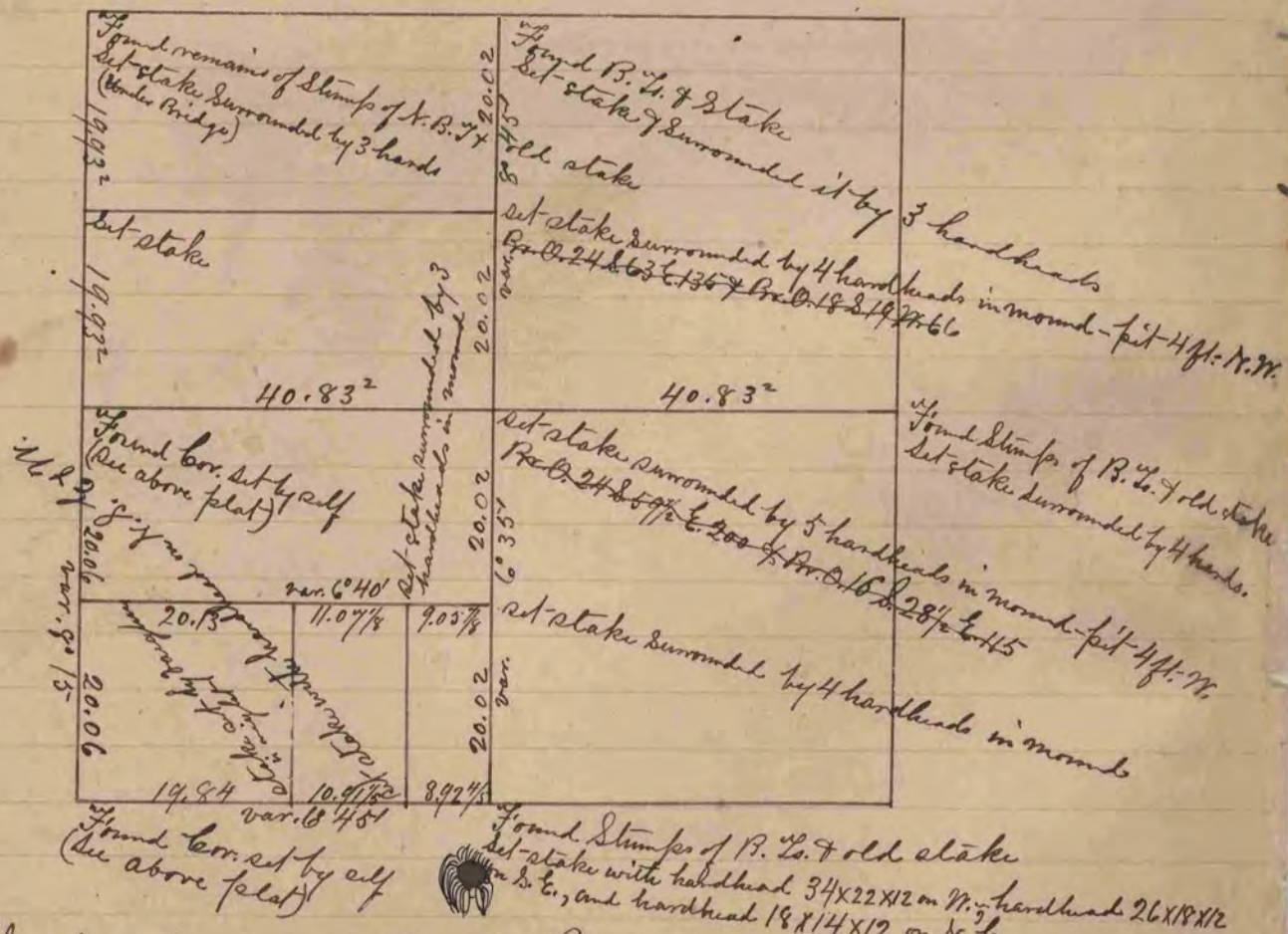

The above is a Correct Record & Plat of a Survey
 Made by me May 17, 1866, on Sec. 8, Springs Valley -
 S.D. Locke Co. Survey. in & for Rock Co. Wis.