

Stakes with the stone 23x12x10 on N.W. 1/4
stake surrounded by 3 limestone

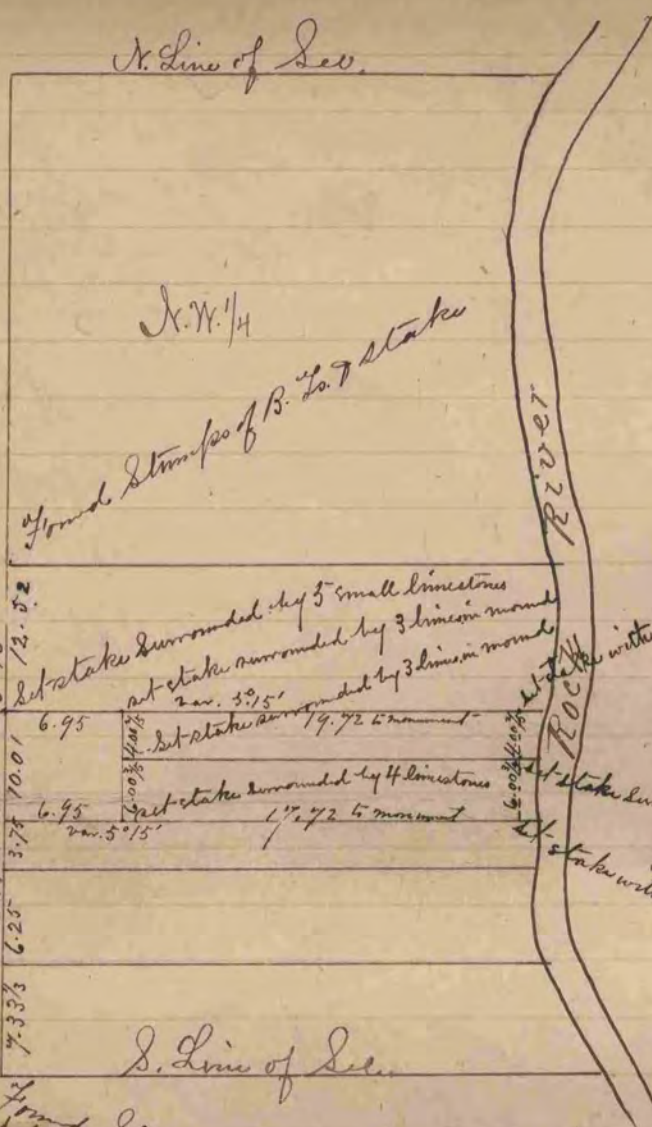

COUNTY SURVEYOR
RECORD 1 1851-1869

Found Stumps of B. Lo. 7 stakes
Stake surrounded by 3 limestone

Run E. & W. lines with the same variations of
or at right angles to, the N. Sec. lines, as their
cords seemed to require

The above is a correct Record & Plat of a Survey made by me
June 15, 1866, on Sec. 11, Beloit in S. D. Locke, Co. Surveyor, Rock Co., Wis.

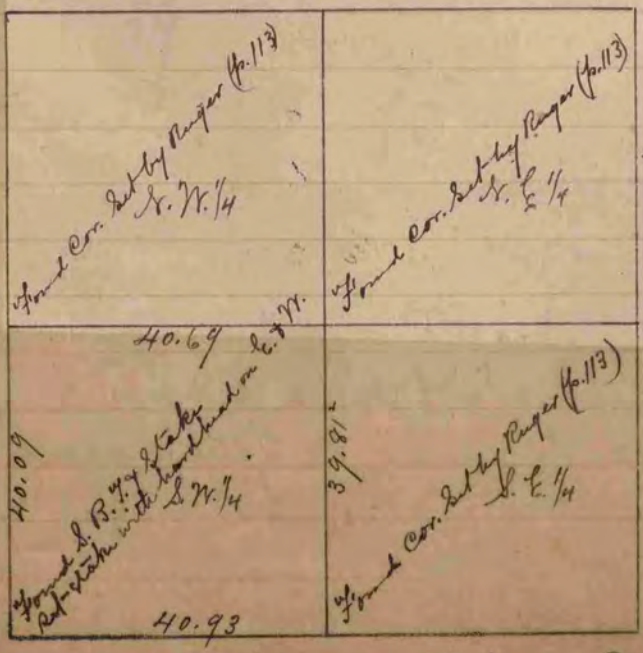

The above is a correct Record & Plat of a Survey made by
me July 12, 1866, on Sec. 22, Lima in S. D. Locke
Co. Surveyor, Rock Co., Wis.