

Sec. 22 (preceding page)

B. S. gone found Cor. set by Ranger (p. 113)

COUNTY SURVEYOR  
RECORD 1.1851-1869

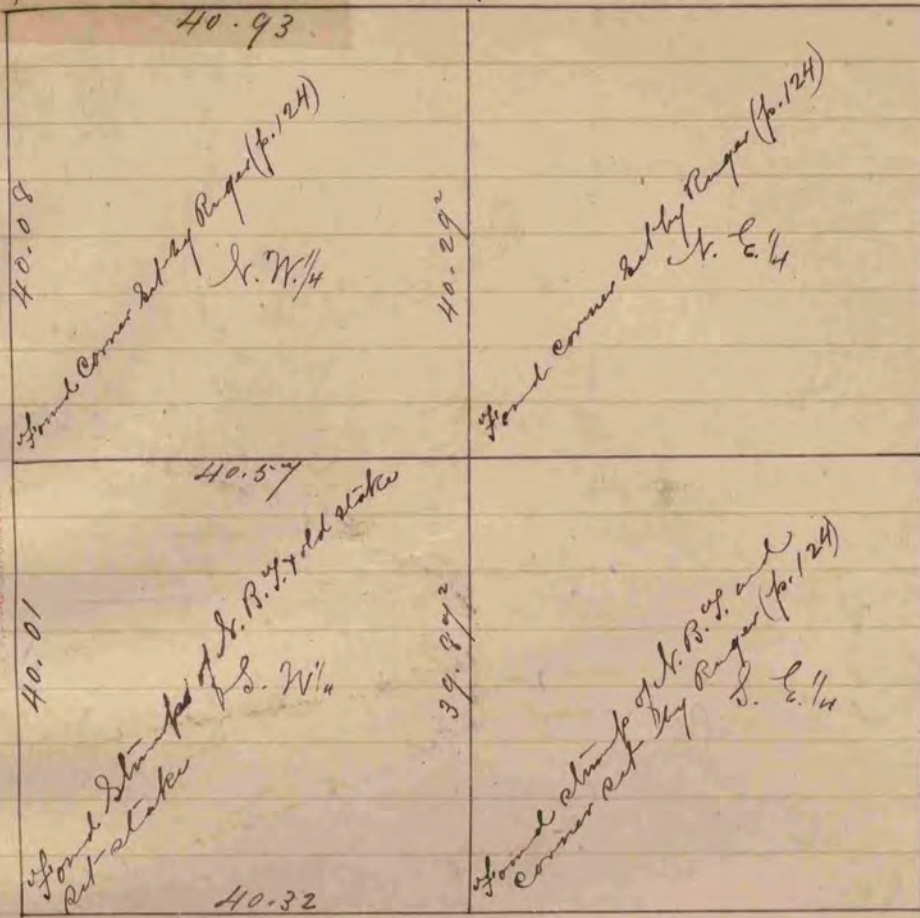

The above is a correct Record Plat of a Survey made by me July 22, 1866, on Sec. 24, T10N, R10E, Miss.

S. D. Locke, Co. Surveyor, Rock Co., Wis.

found Cor. as set by Ranger (stake surrounded by 3 hands.)  
of S. B. 77 in West stake

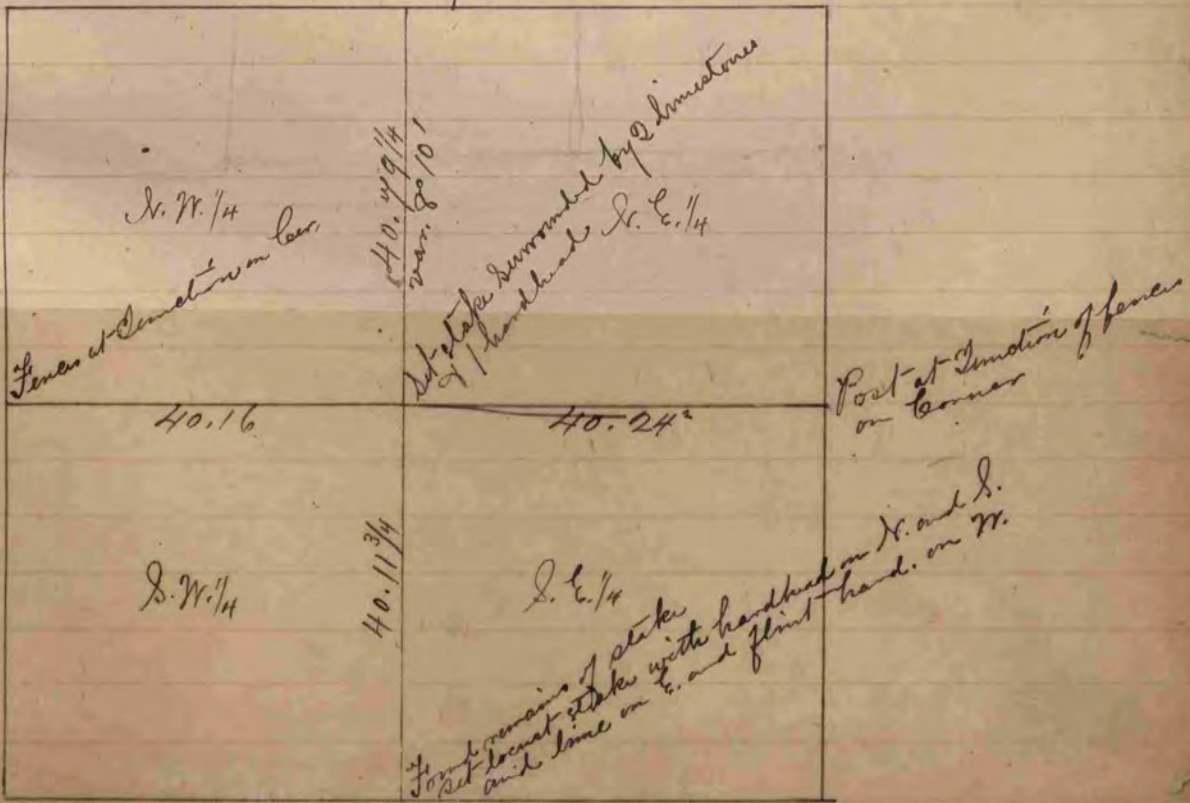

The above is a correct Record Plat of a Survey made by me July 9, 1866, on Sec. 6, Rock Co., Wis.

S. D. Locke

County Surveyor, Rock Co., Wis.