

B. of 9 one. Found old stakes
but no O. stakes with handheads
N. and S. and E. and line on N.

Found W.B. of 9 stamps of B. of 9 old stakes
but stakes with line on E. and large
hand on S. and smaller hand on N.

Found stamps of B. of 9 old stakes
but no O. surrounded it by 3 ha

The above is a correct Record & Plat of a Survey
made by me July 9, 1866, on Sec. 7, Town of Rock
S. D. Locke les. Survey. Rock Co. W.

Set stake on line of B. to build N. & S. fence by
but not to mark any corner, as I did
not chain that line - S. D. Locke

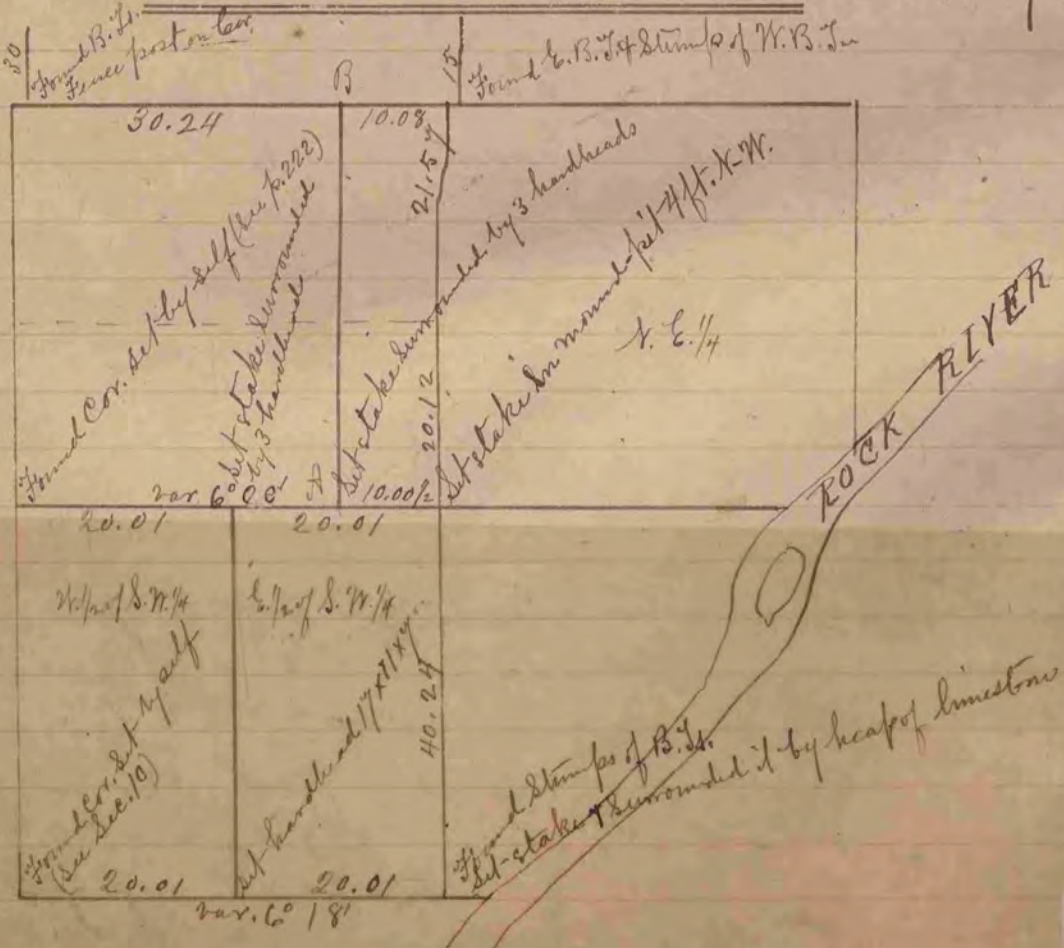

The above is a correct Record & Plat of a Survey made by
me July 6, 1866, on Sec. 3 in the Town of Rock
S. D. Locke les. Survey.
Rock Co. W.