

Found cor. as set by self
See Sec. 35 Jamesville

var. 70.05 Set large m.o. stakes

Found cor. as set by self
See Sec. 35 Jamesville
found by 4 feet limestone

262

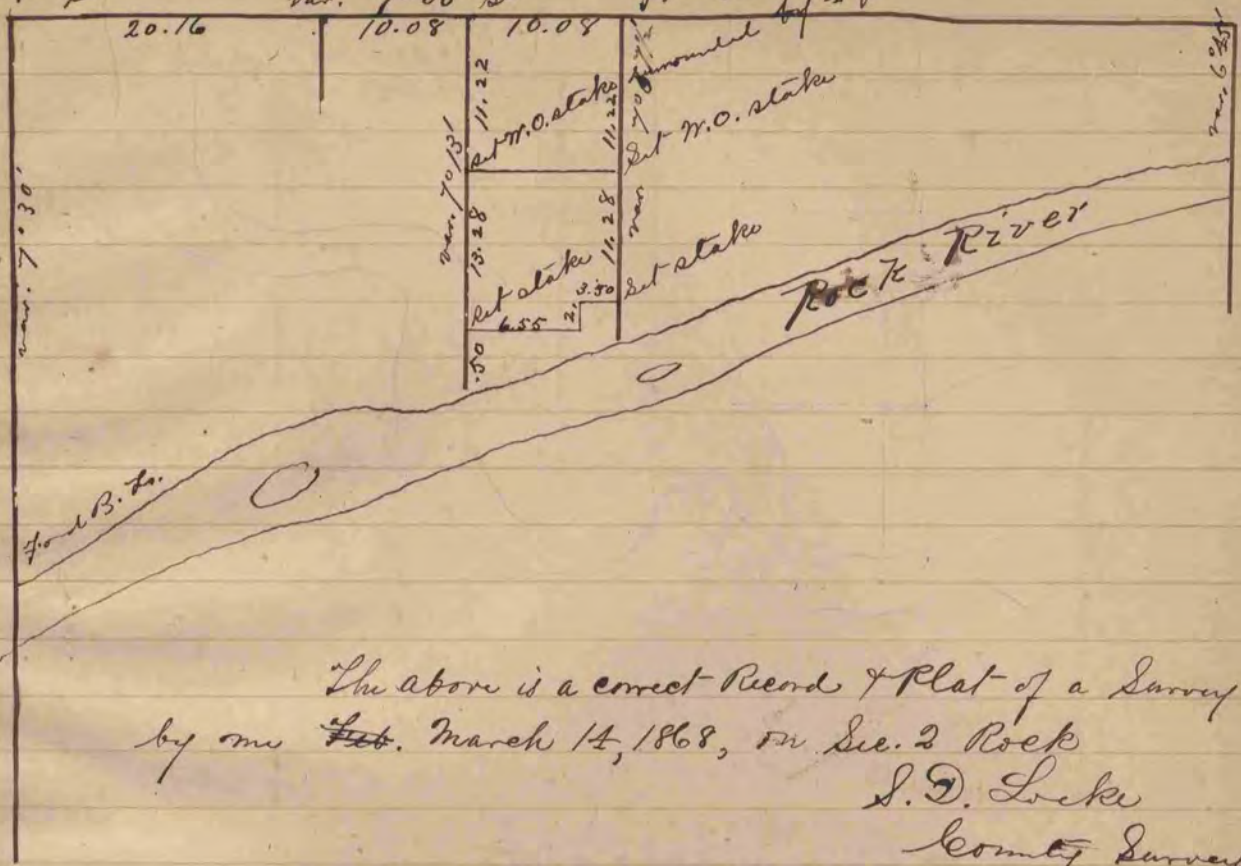

The above is a correct Record & Plat of a Survey made
by me Feb. March 14, 1868, on Sec. 2 Rock
S. D. Locke
County Surveyor

Found remains of old stake
Set cedar stake

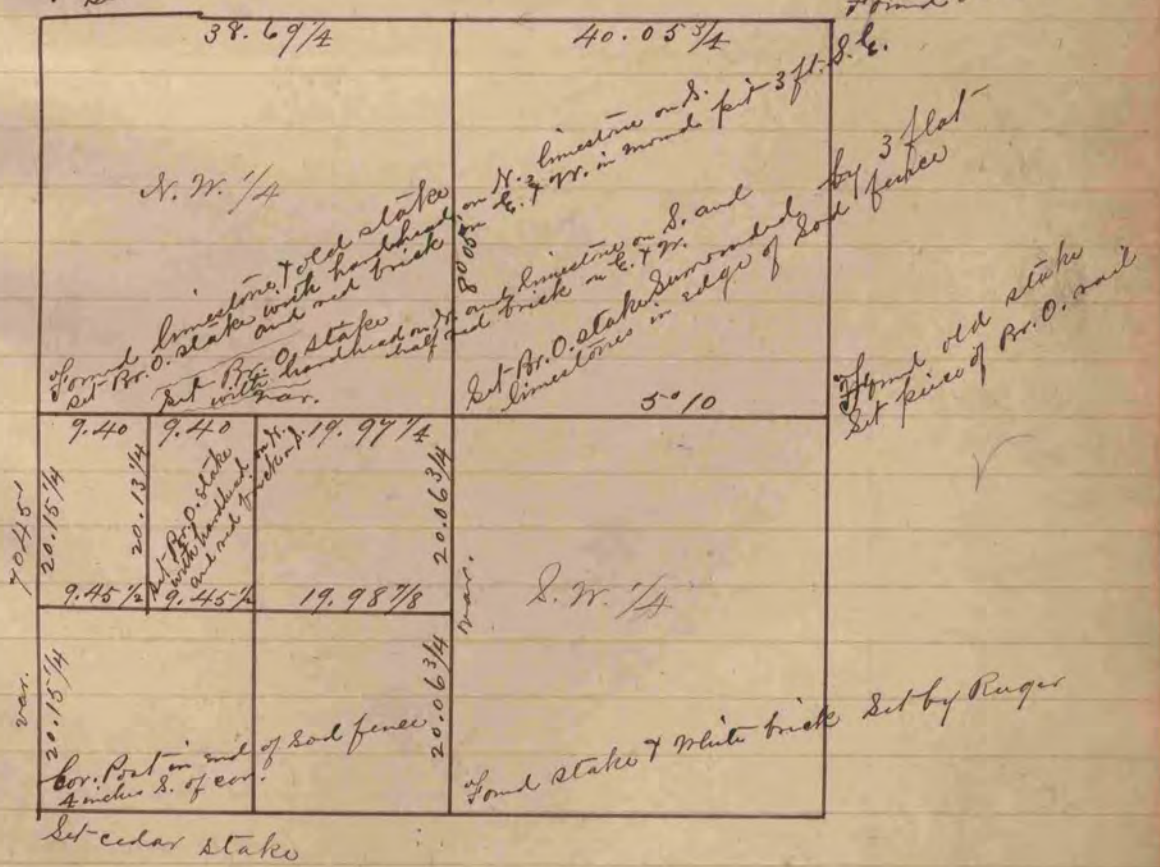

The above is a correct Record & Plat of a Survey made
by me March 17 & 18, 1868, on Sec. 19, Harmony
S. D. Locke
County Surveyor