

Found 2 stakes with limestone on N. 7 S.  
 Dist. to N. B. 7 157  
 Dist. to N. O. stake surrounded by 3 sandstones

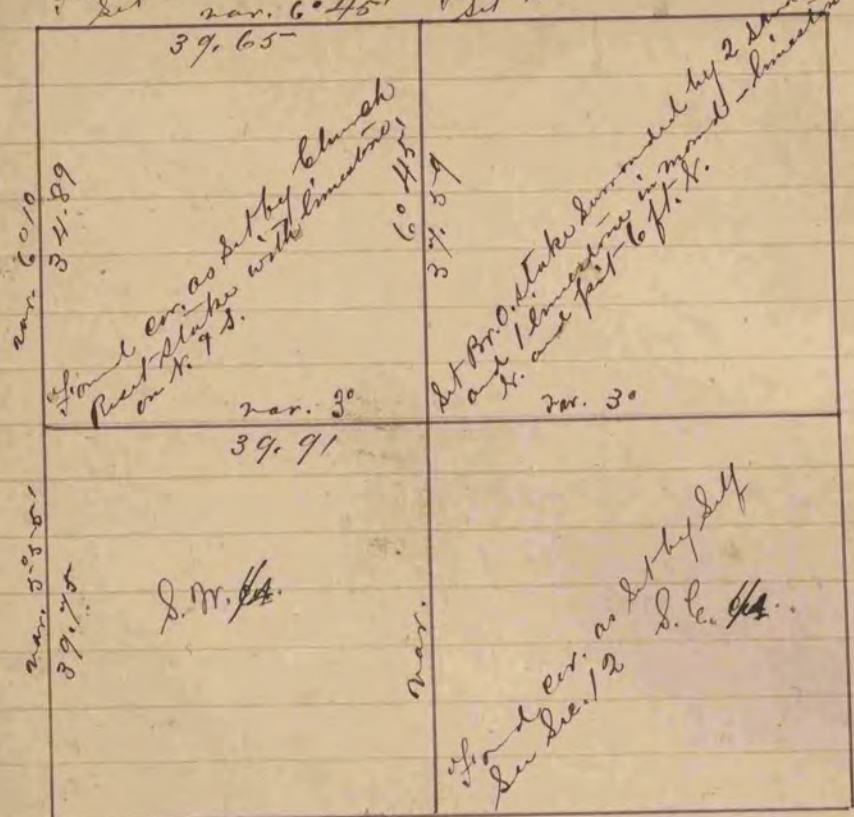

The above is a correct Record & Plat of a Survey made by me May 20 & June 10, 1868, on Sec. 1 Spring Valley

S. D. Locke County Surveyor  
 Mar. 30 39.91  
 Mar. 30 39.91  
 Mar. 30 39.91  
 Mar. 30 39.91

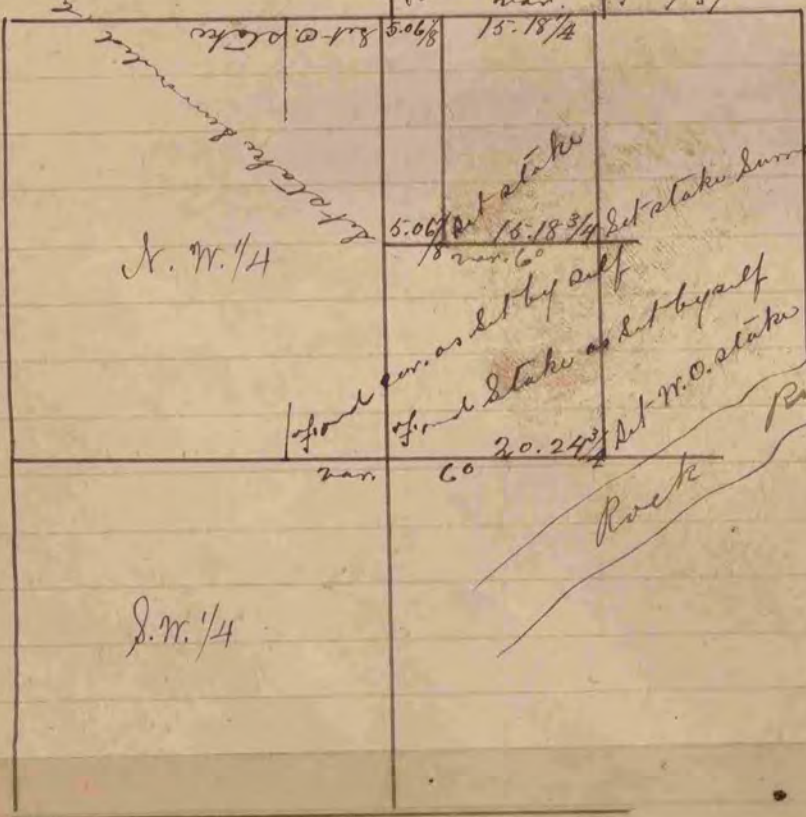

The above is a correct Record & Plat of a Survey made by June 6, 1868, on Sec. 3 Rocks S. D. Locke County Surveyor

COUNTY SURVEYOR  
 RECORD 1 1851-1869