

A Record and Plat of a survey made on Sec. 22 Town  
3 Range 12 for J. Welch & J. Church (Jansville)  
Distance given in chains { Surveyed March 24, 1859 by  
Variations marked on lines } Edward Ringer Co. Surveyor  
of Rock Co. Wis.

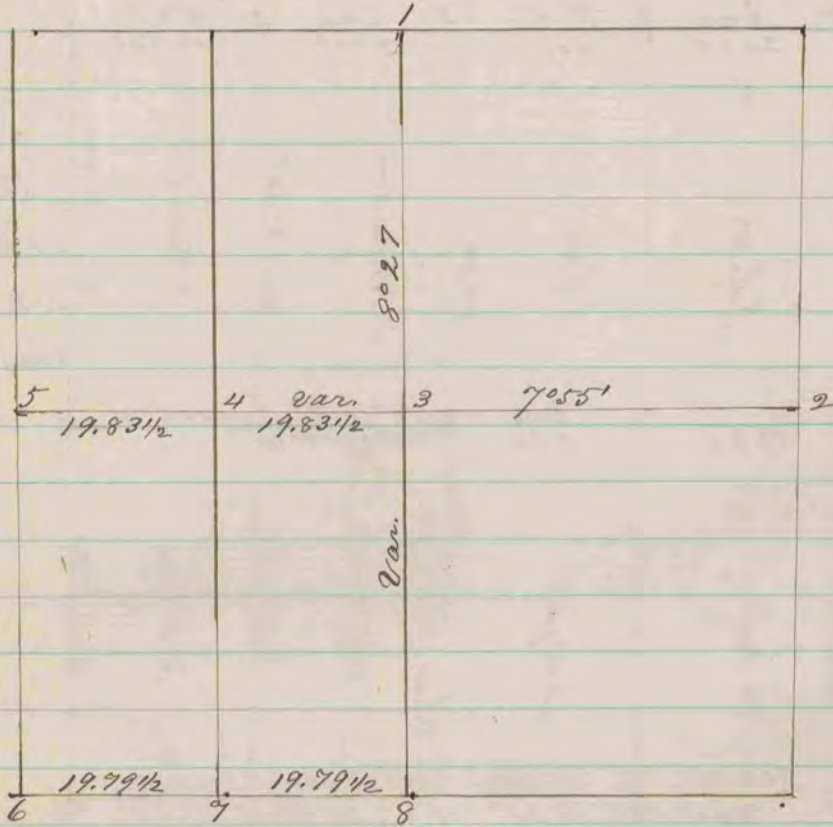

- At Fig 1 One old witness tree Standing Bl. Oak 12 N. 86 E 34
- " " " " " " " " cut-down W. O. Stump 12 N. 32 W 121
- " " 2 Surrounded post by 4 hard heads
- " " 3 W. O. 18 N. 17 45 E 59 W. O. 24 N. 45. 05 E 95 1/2 Var 7° 55'
- " " " Bl. O. 5 S 16 25' N 110 W. O. 20 7 45. 28' W 188 " " "
- " " 4 W. O. 14 S. 44. N 50 W. O. 12 N. 74° 55 E 26 " " "
- " " 5 Same as Fig. 11 Sec. 21 of same Town & Range
- " " 6 Same as T 12 " " " " " "
- " " 7 Took no bearings
- " " 8 Old W. Tree, Standing W. O. 18 N. 5 E 15 W. O. 19 S 5 N 24
- " " " But being Highway took new ones
- " " " W. O. 17 S. 60° 20' W 78 1/3 W. O. 20 N. 71° 10 W 90 1/2 Var 8° 35'