

Rec Vol 2 PG 369

Found fence post at N. side
of road on corner

Found remains of
fence post in old Sod
fence said to be at
corner -

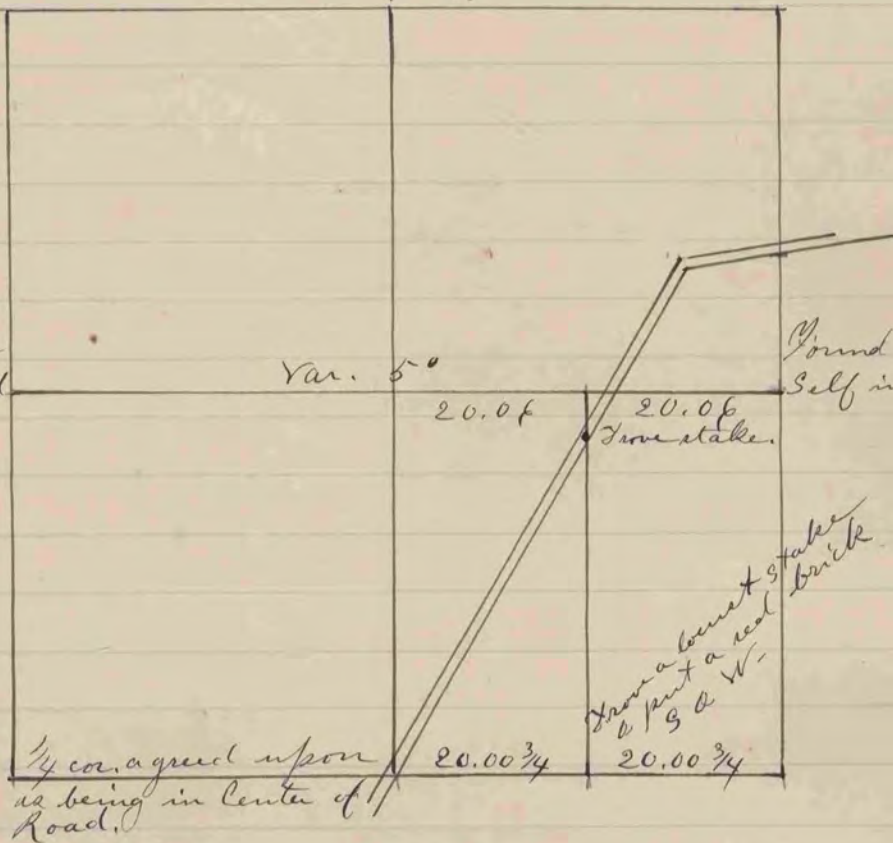

The above is a record & plat of a Survey
 made by me March 23rd 1882 on Sec. 8 Twp 11 N
 R. 10 E
 Dept. Co. Surveyor.

COUNTY SURVEYOR
 RECORD 1859-1906