

South  $\frac{1}{4}$  cor - Sec 35 - lost  
Reestablished it midway  
Sec. 35 - 5 - 11

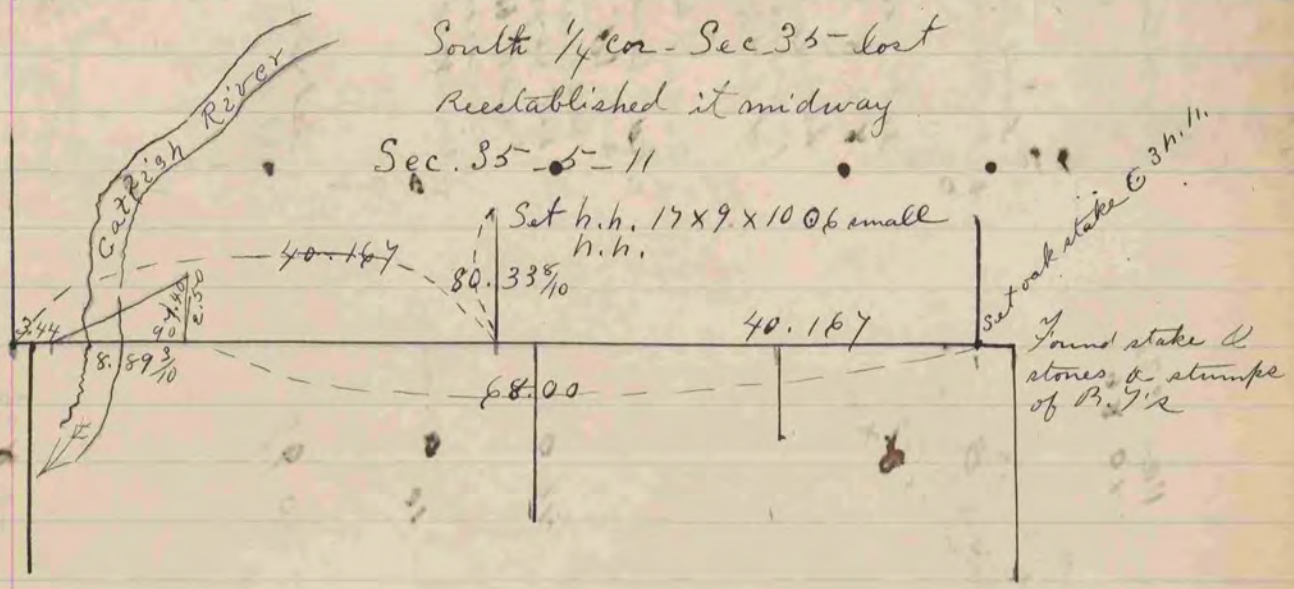

Sec 2 - 4 - 11

The above is a plat & record of a Survey made  
 by me June 20<sup>th</sup> 1888 on S. line of Sec. 35 - Twp  
 5 N. R. 11 E. Sun Kirk, Dane Co -  
 R. K. Lee  
 Dept. Co.  
 Surveyor -

COUNTY SURVEYOR  
RECORD 1859-1906

Found stake at by self for sec. 3