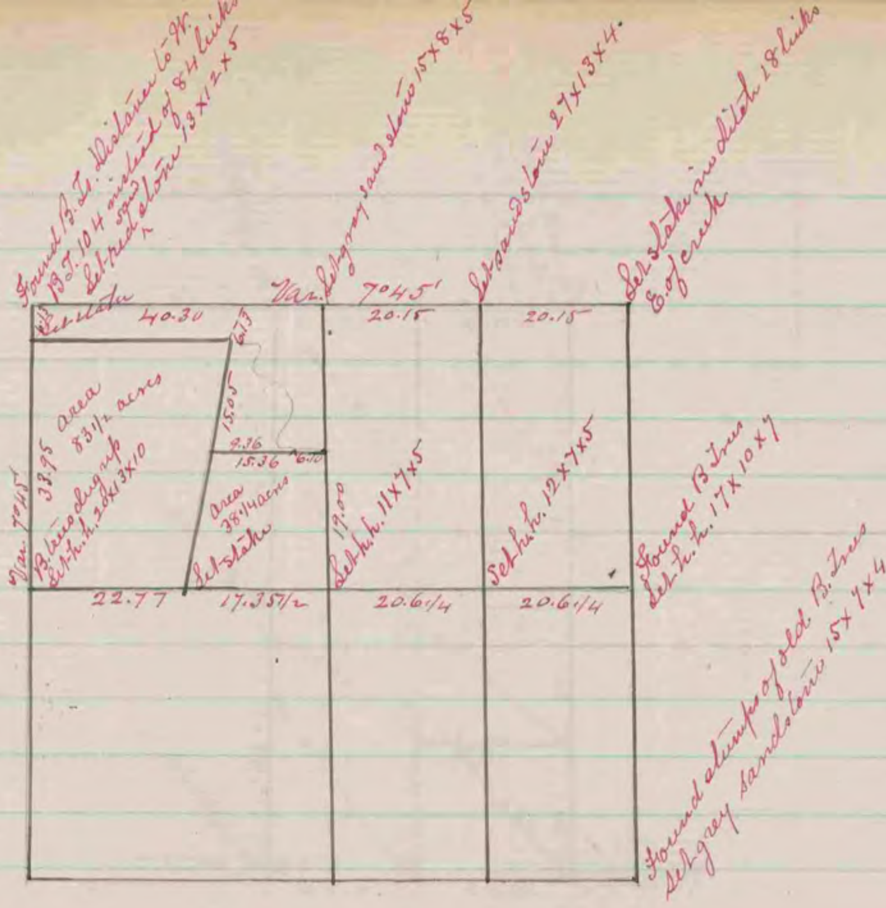

Record & Plat of a survey made on Sec. 9 T. 3. R. 10 E.
June 24 & 25, 1863 by S. D. Locke Co. Surveyor Magnolia

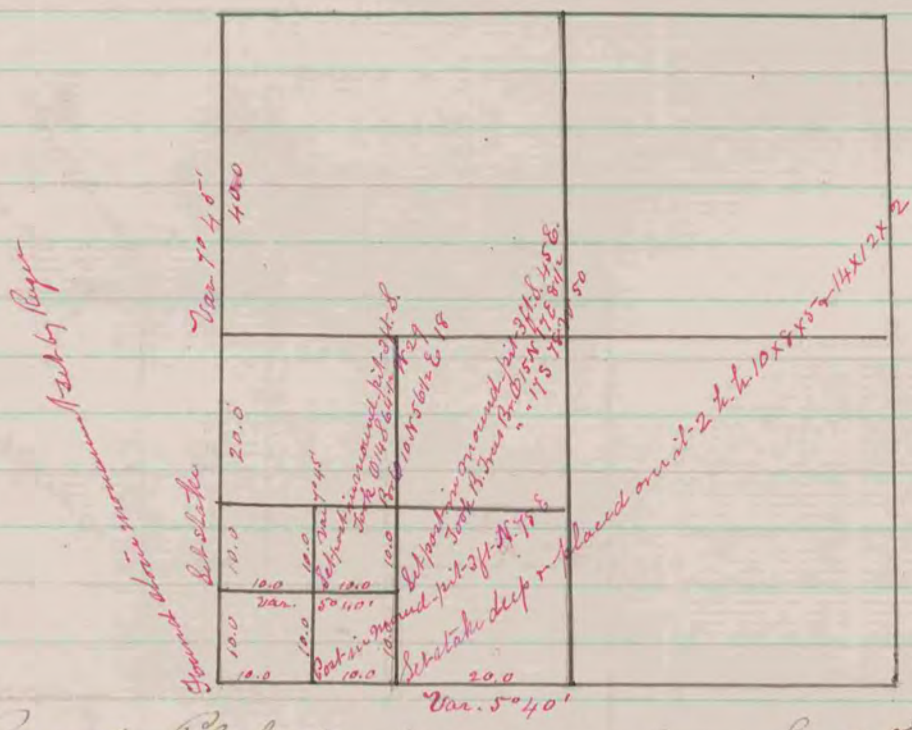

193 Record & Plat of a survey made on Sec. 9 T. 3 R. 13. E
July 15. 1863 by S. D. Locke Co. Surveyor
The above was only an approximate Survey
Harmony

COUNTY SURVEYOR
RECORD 1859-1906