

Found stump of B.S. & old stake  
Set 74.0 Stake by 4 h.h. in mound.

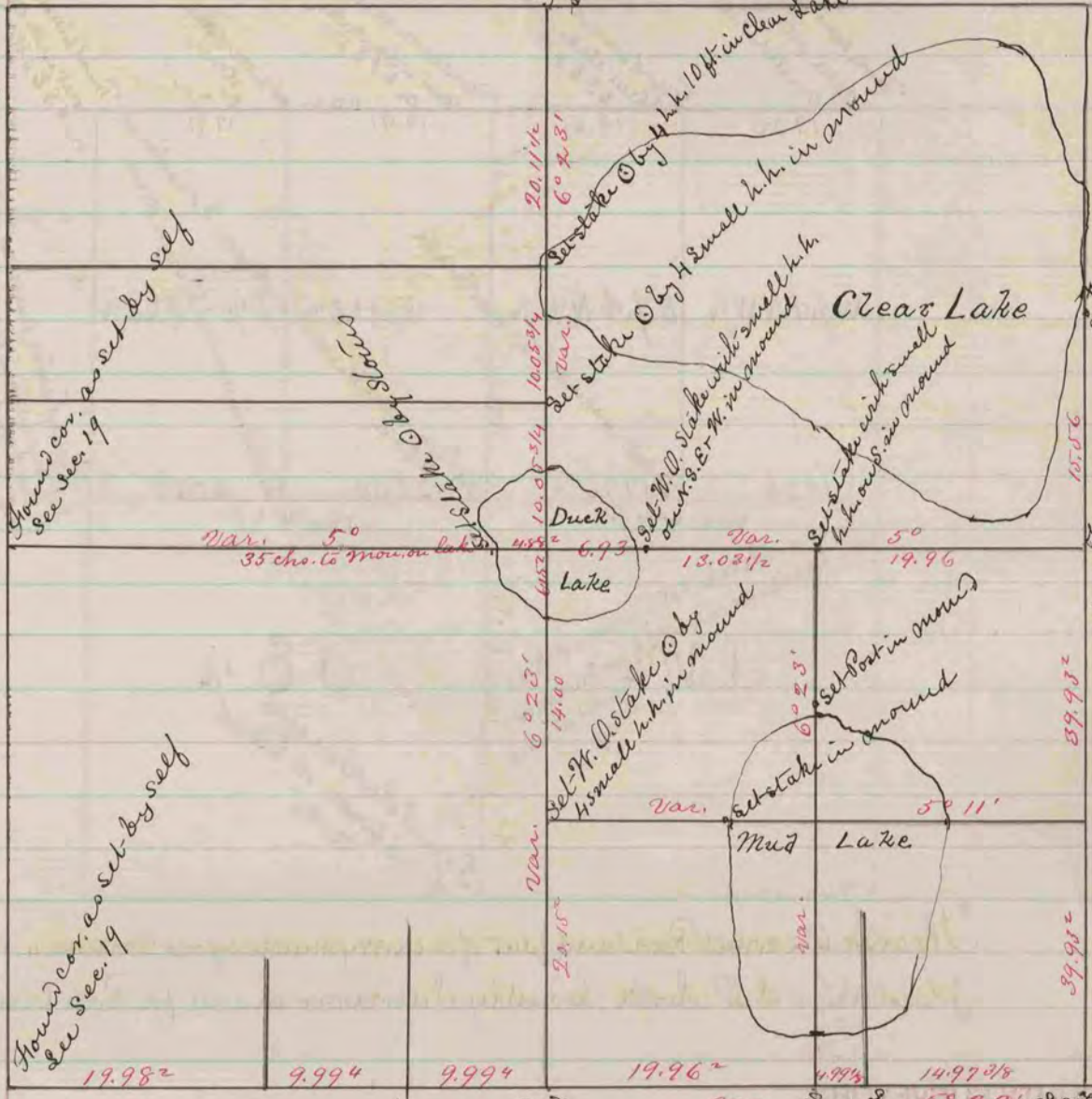

Found cor. as set by self  
Sec. 19

Found cor. as set by self  
Sec. 19

Milton

Found S.P. & stump of M.B.S. & old Stake  
Set stake with limestone on N.S. E-W.

Set 74.0 Stake by 5 Small h.h. in mound

Set 74.0 Stake by 4 limestone

Found stump of B.S. & Stake  
Set 74.0 Stake with limestone  
on N.S. E-W.

The above is a correct Record & Plat of a survey  
made by me, Oct-28, 29, & 30 1867, on Sec. 30 Milton  
S.W. Locke Co. Sur. Rock Co. Wis.

COUNTY SURVEYOR  
RECORD 1859-1906