

294
 64 Slawson S.W. cor. set limestone 12 x 7 x 11. At the S.W. cor. of the
 N $\frac{1}{2}$ of the E $\frac{1}{4}$ of Sec. 11, Janesville set limestone 15 x 7 x 3. At the
 the point where the N. & S. line of road sec. intersect Slawson
 line set limestone 25 x 5 x 5 Slawson S.W. cor. is 27' under
 south + 10 1/2' under west of the S.W. cor. of the N $\frac{1}{2}$ of the E $\frac{1}{4}$ of Sec. 11
 Janesville it was established from the B.T. monument in his deed
 see Plot & record of Sec. 10, Page 293.

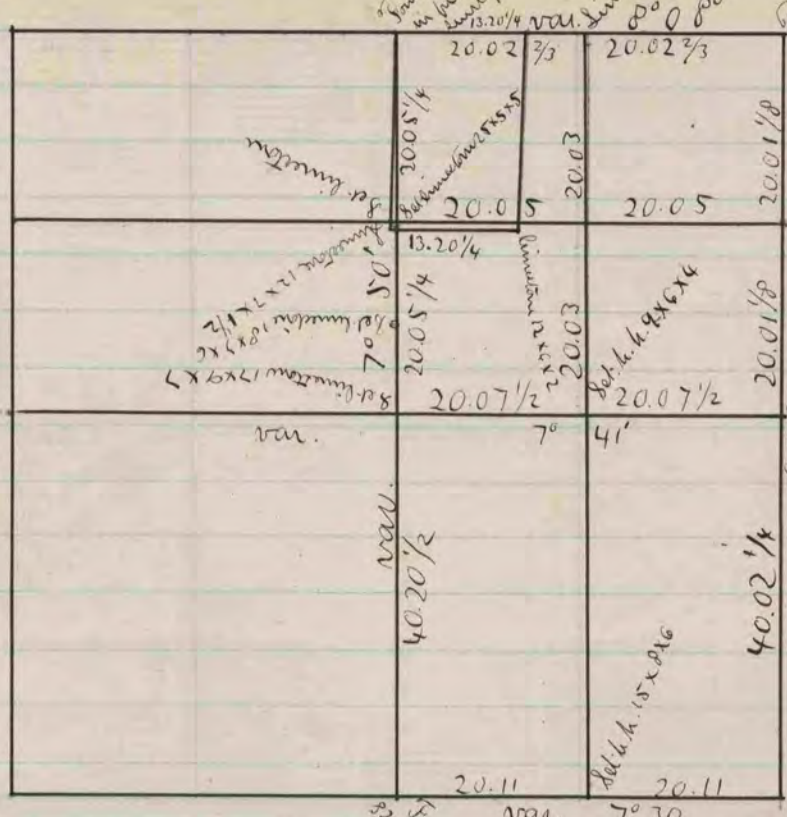

The above is a plat & record of a survey made by me Nov. 16, 1869, & Feb. 11 & 12, 1870 & Nov. 14, 1873 on Sec. 11, Janesville Edward Ruger, Dep. Co. Surveyor.

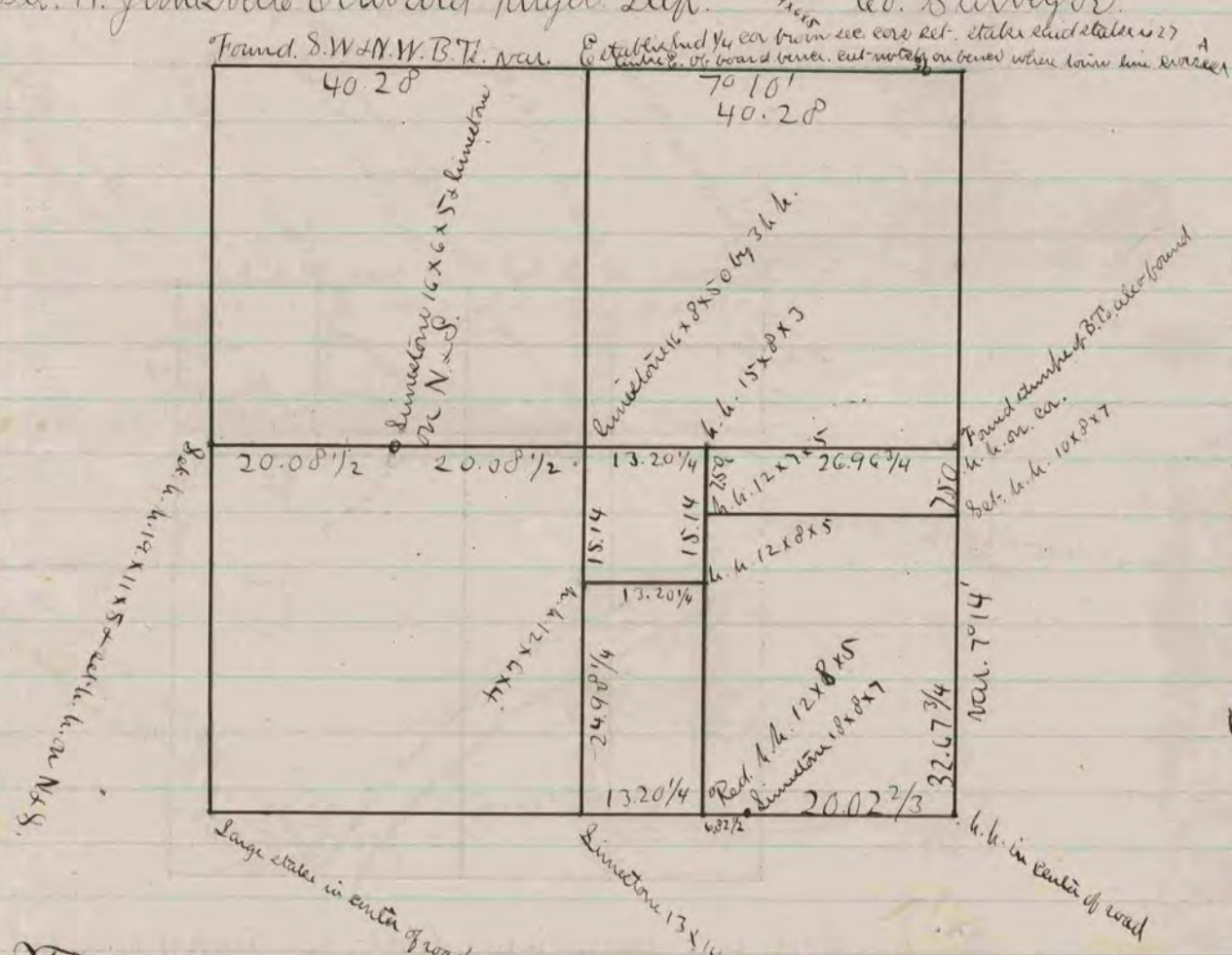

The above is a plot & record of a survey made by me on Sec. 2 Janesville Feb. 23 & 24, 1870. Edward Ruger, Dep. Co. Surveyor.