

all found
336
7
2001135
200437

Found h. h. at cor. of
line - also found stump of S.E. BT
here. Also found stump of S.E. BT
at cor. of line. 21 x 10 ft with 4 in. h.

Found old stake at cor. also
found stump of S.E. & S.W. BT
found stump of S.E. & S.W. BT
h. h. 16 x 9 x 7 ft with 4 in. h.

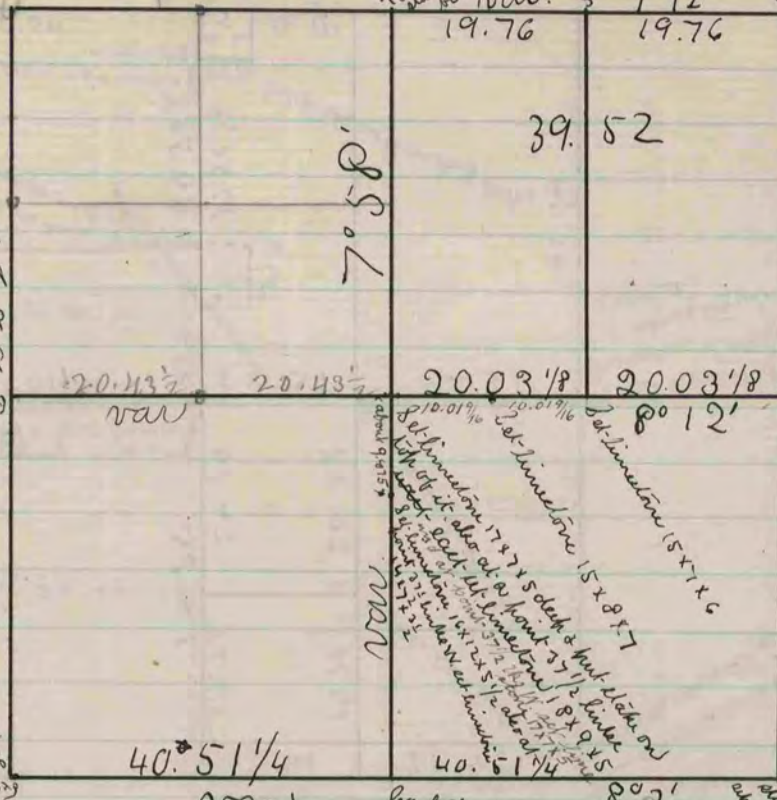

Found old stake at cor. also
found stump of S.E. & S.W. BT
found stump of S.E. & S.W. BT
h. h. 16 x 9 x 7 ft with 4 in. h.

Found old stake at cor. also
found stump of S.E. & S.W. BT
found stump of S.E. & S.W. BT
h. h. 16 x 9 x 7 ft with 4 in. h.

Found old stake at cor. also
found stump of S.E. & S.W. BT
found stump of S.E. & S.W. BT
h. h. 16 x 9 x 7 ft with 4 in. h.

Found old stake at cor. also
found stump of S.E. & S.W. BT
found stump of S.E. & S.W. BT
h. h. 16 x 9 x 7 ft with 4 in. h.

Found old stake at cor. also
found stump of S.E. & S.W. BT
found stump of S.E. & S.W. BT
h. h. 16 x 9 x 7 ft with 4 in. h.

Found old stake at cor. also
found stump of S.E. & S.W. BT
found stump of S.E. & S.W. BT
h. h. 16 x 9 x 7 ft with 4 in. h.

Found old stake at cor. also
found stump of S.E. & S.W. BT
found stump of S.E. & S.W. BT
h. h. 16 x 9 x 7 ft with 4 in. h.

Found old stake at cor. also
found stump of S.E. & S.W. BT
found stump of S.E. & S.W. BT
h. h. 16 x 9 x 7 ft with 4 in. h.

The above is a record & plat of a
way made by me, Nov. 31. & Apr. 17, 1871 on S.E. of Fulton
E. Reger, Co. Surveyor.

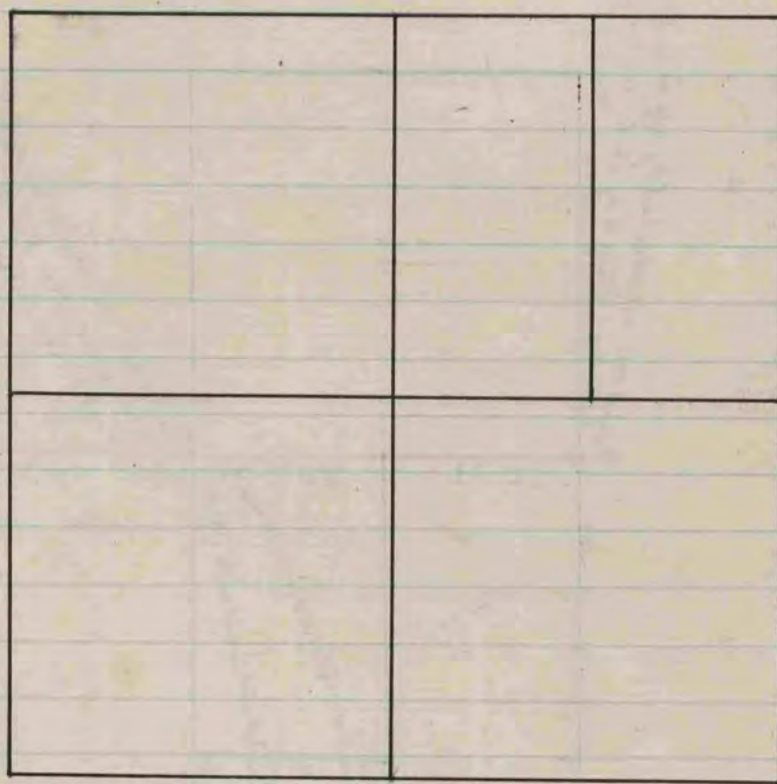

COUNTY SURVEYOR
RECORD 1859-1906