

RECORDED 1880 1888
 COUNTY SURVEYOR

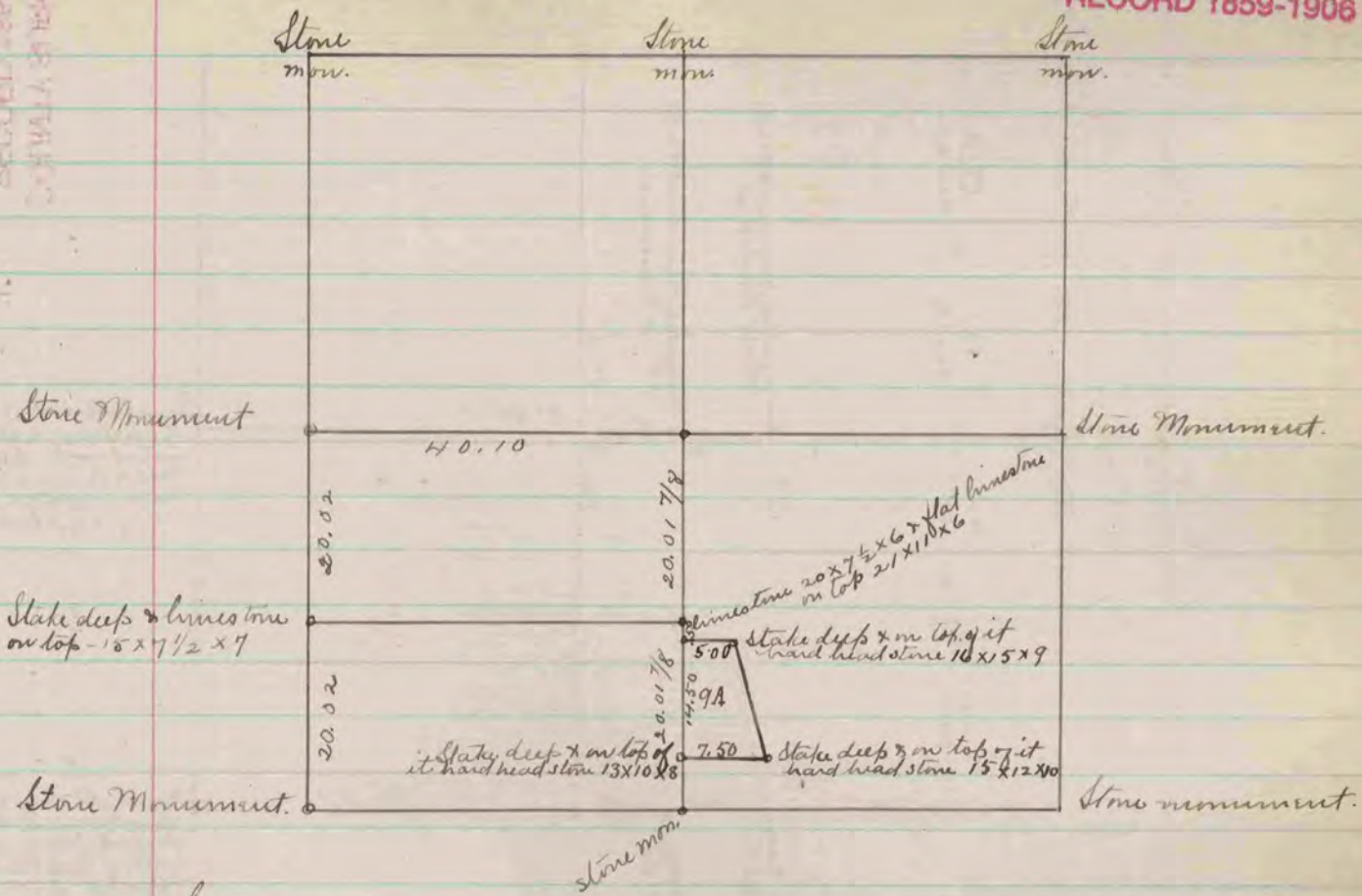

The above is a record & plat of a survey made on Sec. 11 Plymouth May 29 1871 by Edward Ruger, County Surveyor.

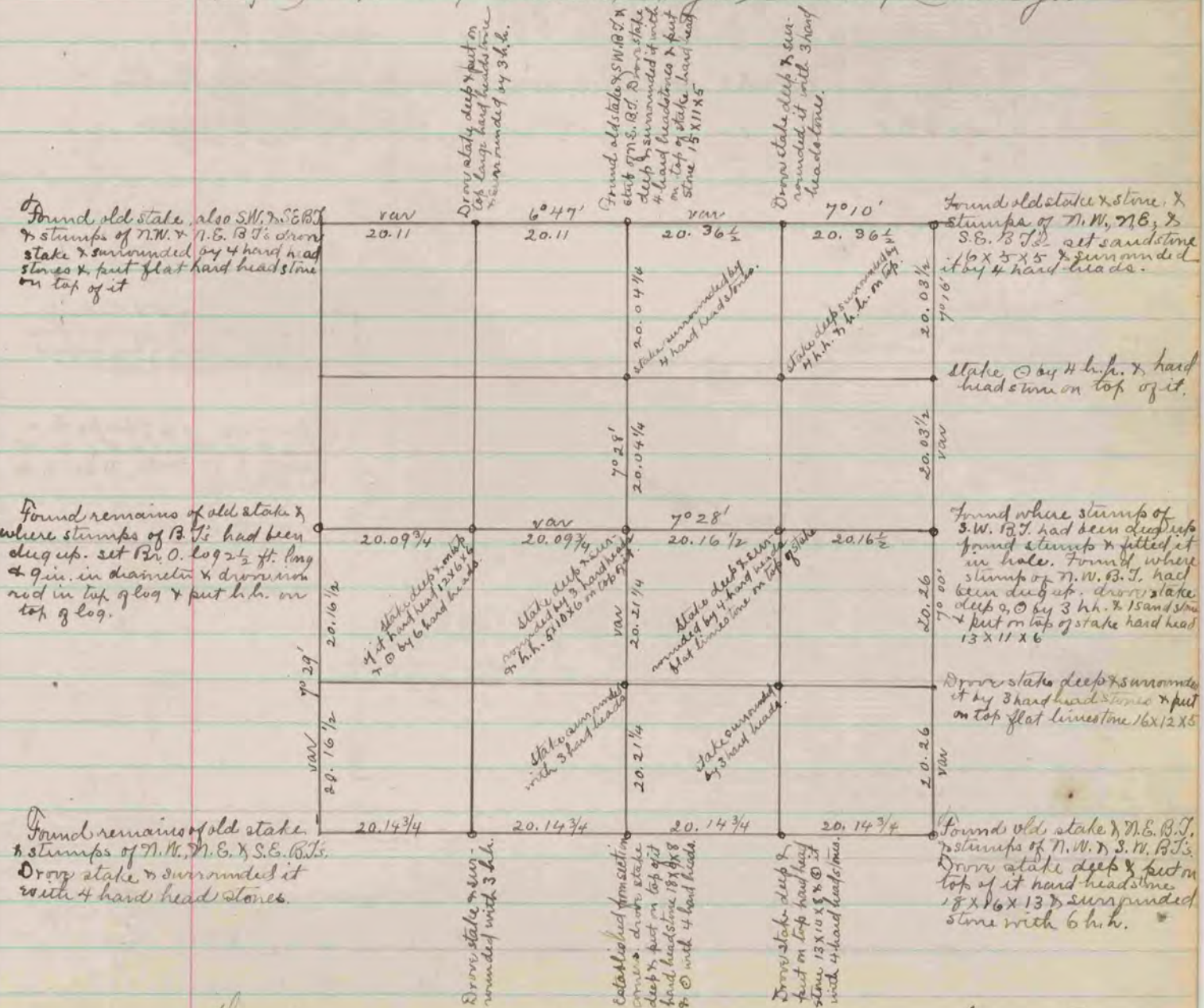

The above is a record & plat of a survey made on Sec. 29 Porter June 6, 7, 8. 1871 by Edward Ruger, County Surveyor.