

See Section 2 Clinton Page 335.

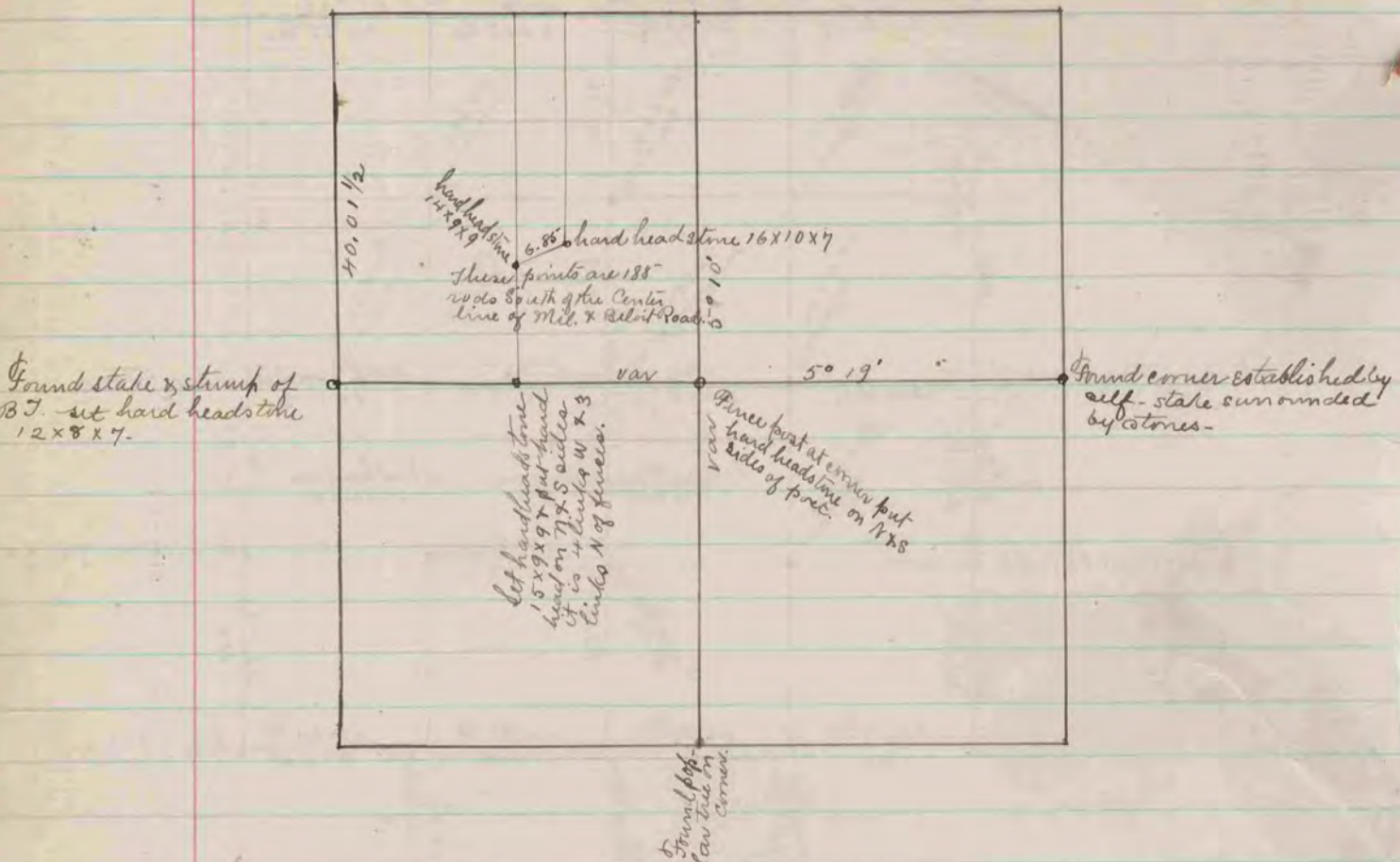

The above is a plat & record of a survey made on Sec. 11 Clinton,  
 Oct. 13, 1871, by Edward Ruger, County Surveyor.

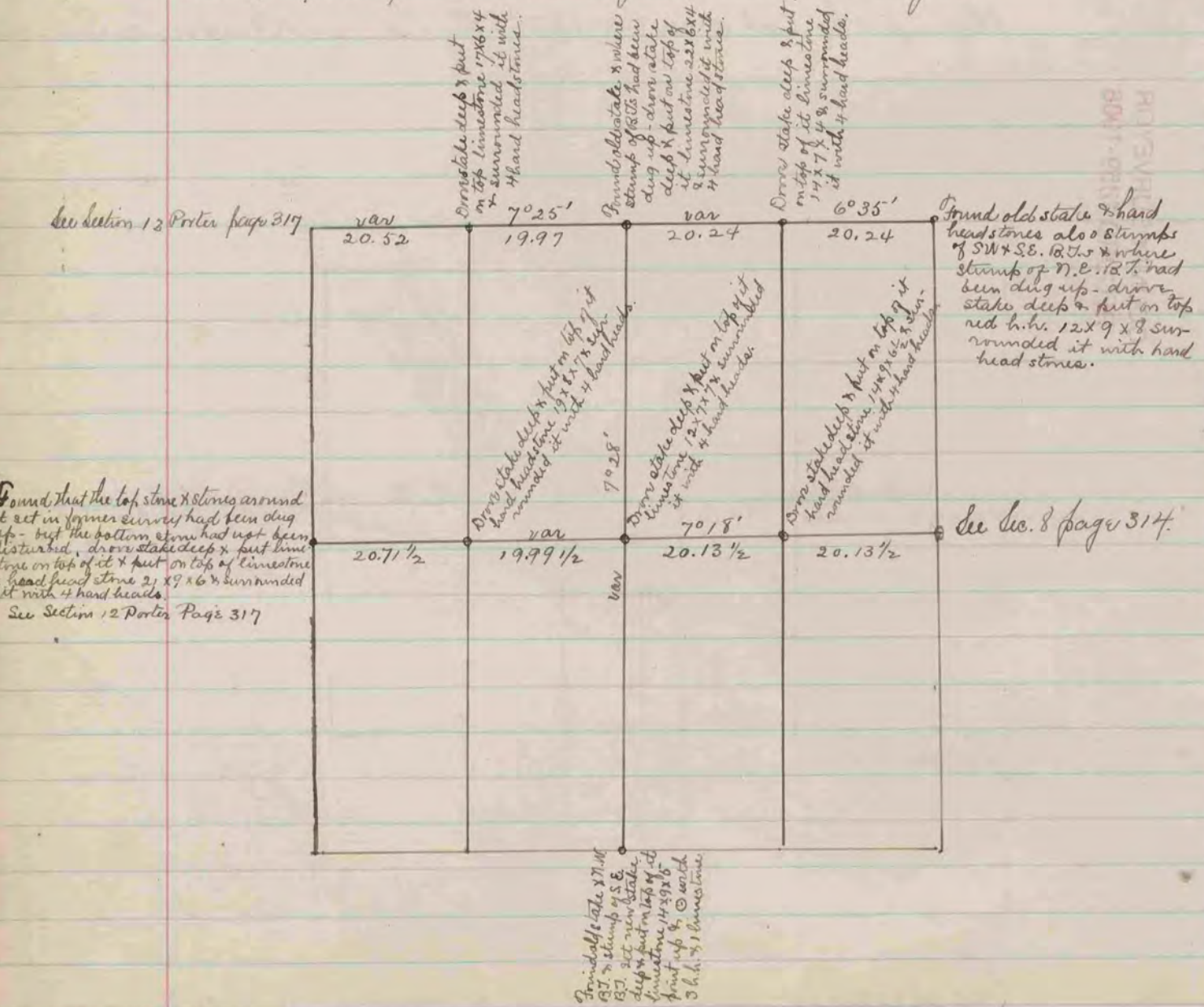

The above is a record & plat of a survey made on Sec. 7 Fulton  
 Nov. 10 & 11, 1871 - by Edmarch Ruger County Surveyor.