

Found cor. set by surveyor from Evansville, B.T.'s gone

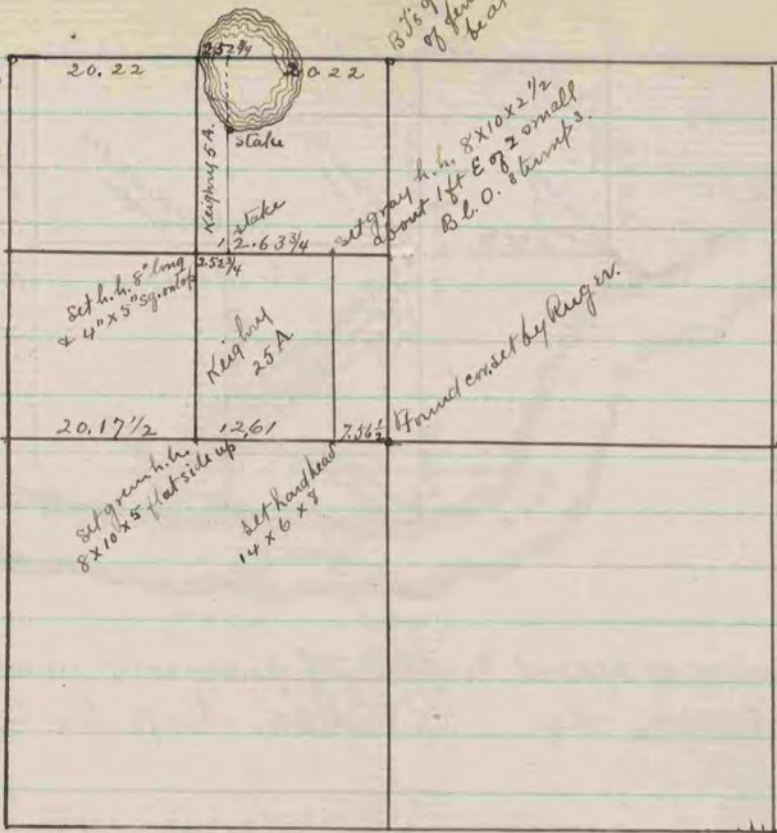

The above is a record & plat of a survey on Section 34, Porter made Feb. 7th & 8th 1873 by R.K. Lee - Dep. Co. Surveyor.

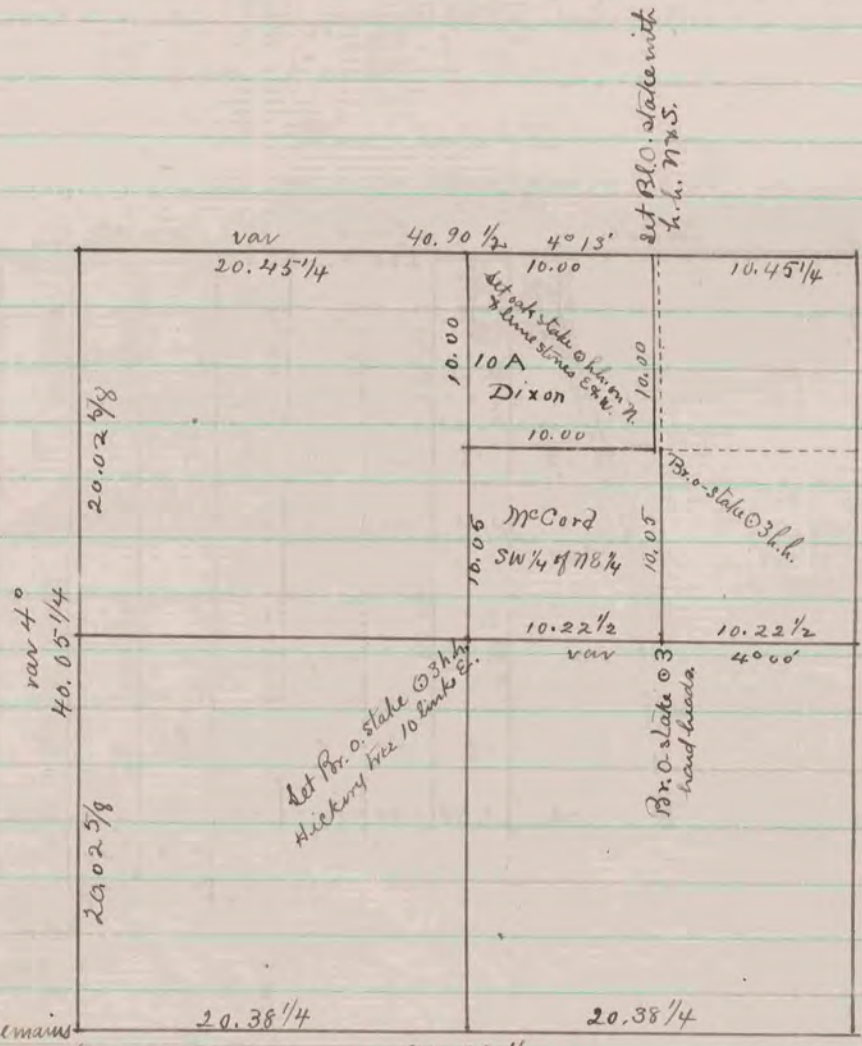

The above is a record & plat of a survey made on Sec. 21 Linn, April, 21, 22, & 23, 1872, by R.K. Lee, Dep. Co. Surveyor.

ROYEVUE YTMUOO
EAST EAST ORDER