

The above is a record & plat of a survey made on the S.W. 1/4 of N.E. 1/4 of Sec. 14 Janesville June 9<sup>th</sup> 1873 by R. K. Lee Dep. Co. Surveyor.

Found old stake & stump of S.E. B. T. & S.W. B. T. set stake & surrounded it with 4 hard heads.

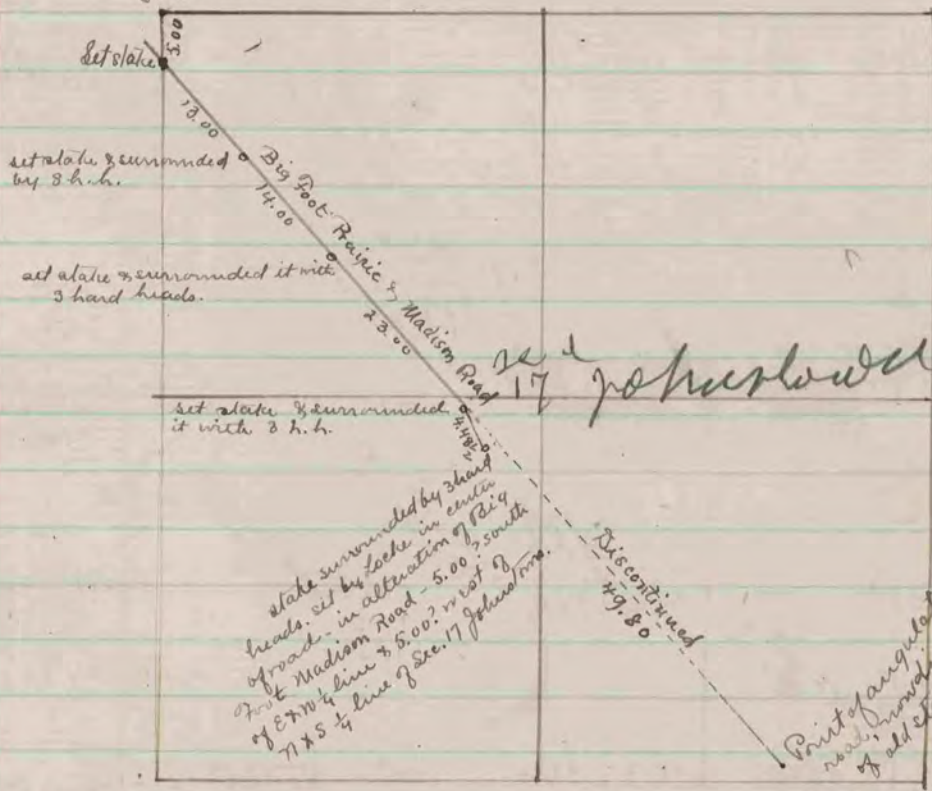

The above is a record & plat of a survey of Big Foot Prairie & Madison Road through S.W. 1/4 of Sec. 17 - Johnston made June 27 & 28 - 1873 by Edward Ruge County Surveyor.

COUNTY SURVEYOR  
RECORD 1859-1906