

Found old stake in center of
Creek - The stake is close to
fence post - Surrounded stake
with 4 lime stones.

Found stump of B. G. Groove
new stake -

Var. Set sand stone 18 x 8 x 3.

Found old stake & stump
of W. B. & S. W. B. G. - stump of W.
W. B. G. dug up - Good new
stake in place of old one &
surrounded it with 4 hard head
stones.

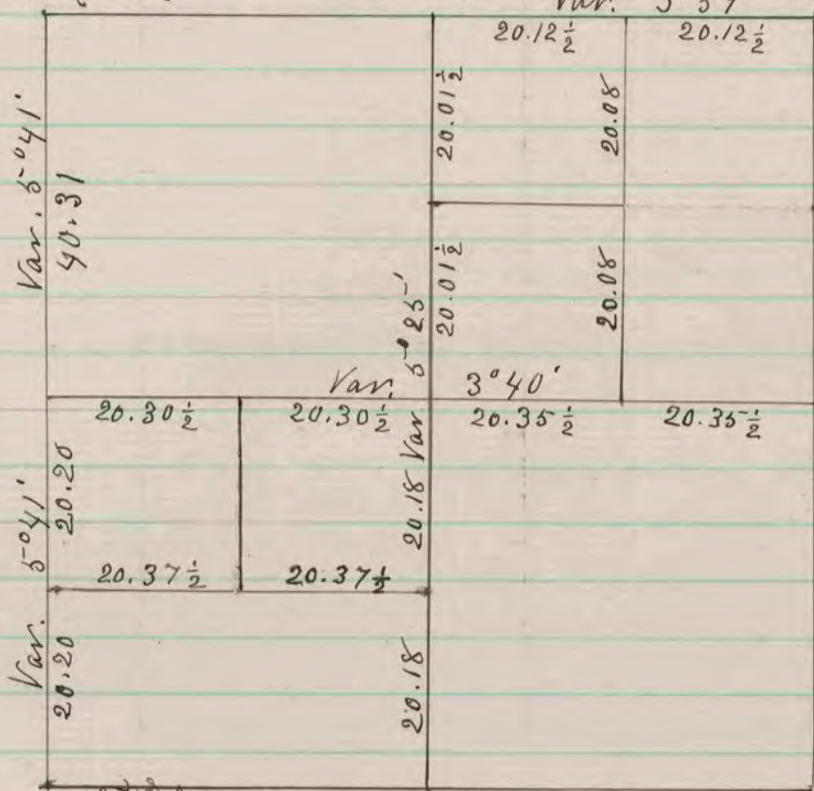

Found old stake in re-
mains of mound. Groove
large River Oak stake in the
place of the old one & surrounded
it with 3 lime stones - the top
of the lime stones are nearer the
surface of the ground than
the stake.

Found lime stone at
corner -

The above is a plat & Record of a Survey
made by me on Section 8 Aoor. June 23 & 24
1874

Edward Ringer
County Surveyor -