

See page 485.
 19.45 1/4 19.45 1/4
 38.90 1/2 Var. 30/16
 Done near stake in place of old one
 & 0 ft by 3 H. H. stones & 1 lime stone
 Found old stake & large H. stone
 9 links E. on east in pond nursery -
 also S. E. B. 1. stump - H. H. B. B.
 One new stake in place of old &
 put H. H. stone close to stake on S. side

The above is a record and plat of a survey made by me on Sec 18
 Johnstown May 31 - 1886
 Edward Ringer County Surveyor

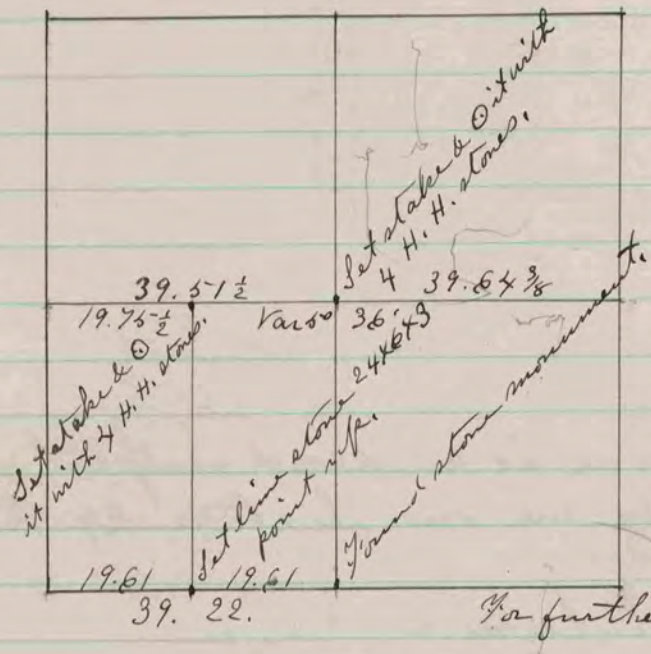

For further survey see page 307.

The above is a record and plat of a survey made by me
 on Sec. 3 Harmony - Oct. 20 - 1886
 Edward Ringer
 County Surveyor