

SEC. 1. Turtle.

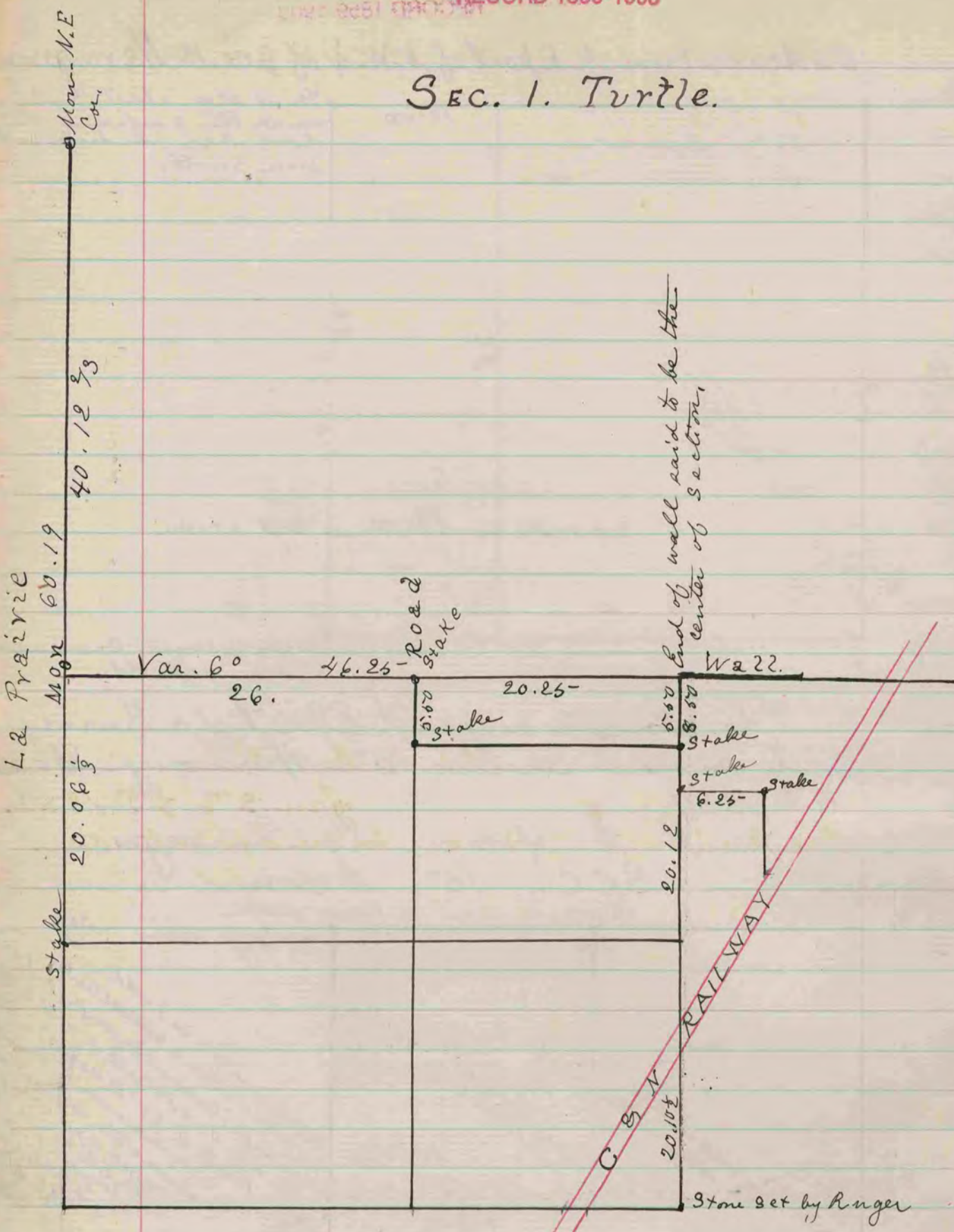

The above is a record & plat of a Survey made by me on Sec. one (1) (west half) Turtle Dec 23rd 1881 by agreement of parties interested (E. W. Bruce, A. Smith & Eddie) the N.W. corner of wall was taken to be the center of the Section with no further survey
 J. A. Holmes - County Surveyor.