

Stone on corner
Dec. Section 22
Page 142

Dec Section 22
Page 142

Dec Section 22
Page 142

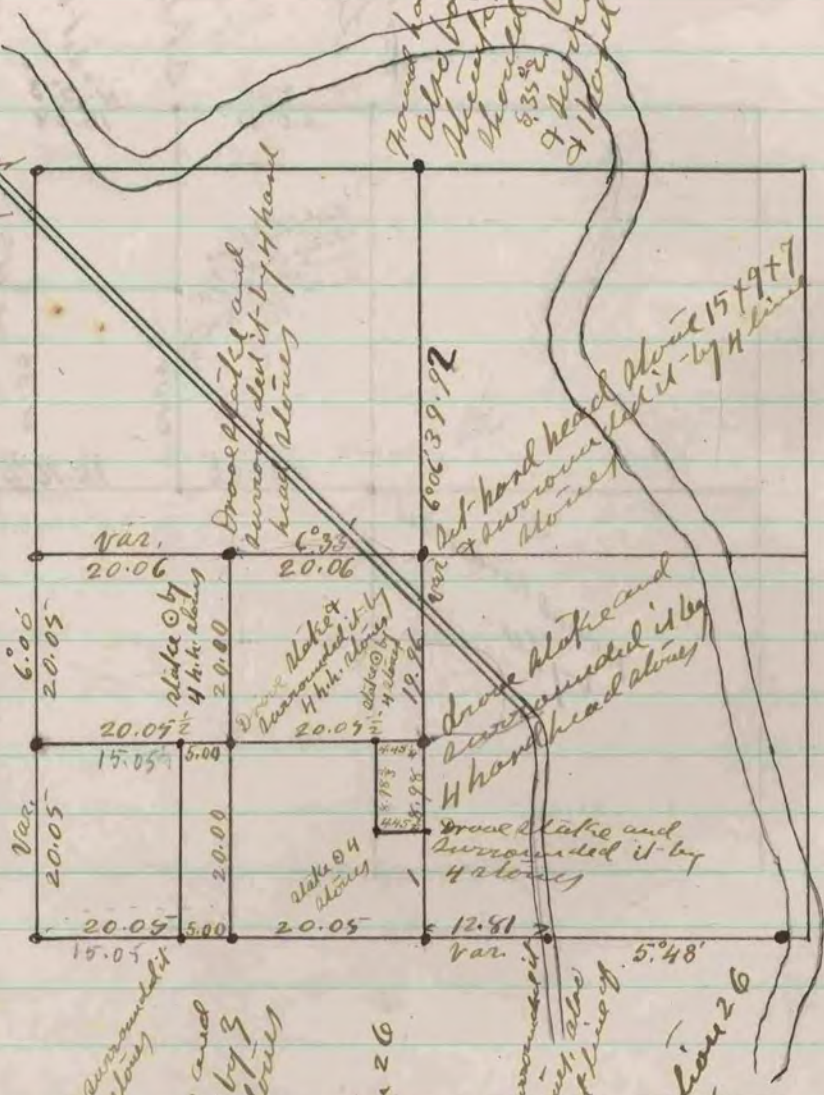

Found hand head stone at corner
Also found remaining of M.E. B. 1.
Also found remaining of M.E. B. 1.
Also found remaining of M.E. B. 1.
Also found remaining of M.E. B. 1.
Also found remaining of M.E. B. 1.

Drive stake & surrounded it
by 4 hand head stones

Drive stake and
surrounded it by 3
hand head stones

Dec Section 26
Page 38

Drive stake & surrounded it
by 5 hand head stones, also
drive stake on west line of
road.

Dec Section 26
Page 38

The above is a record and plot of a survey
made by me on Section 23 of oneville-Dec,
20-21-22 & 26-1477 and Jan. 374-1878

Edward Ruyer
County Surveyor

COUNTY SURVEYOR
RECORD 2 1839-1900