

26-179

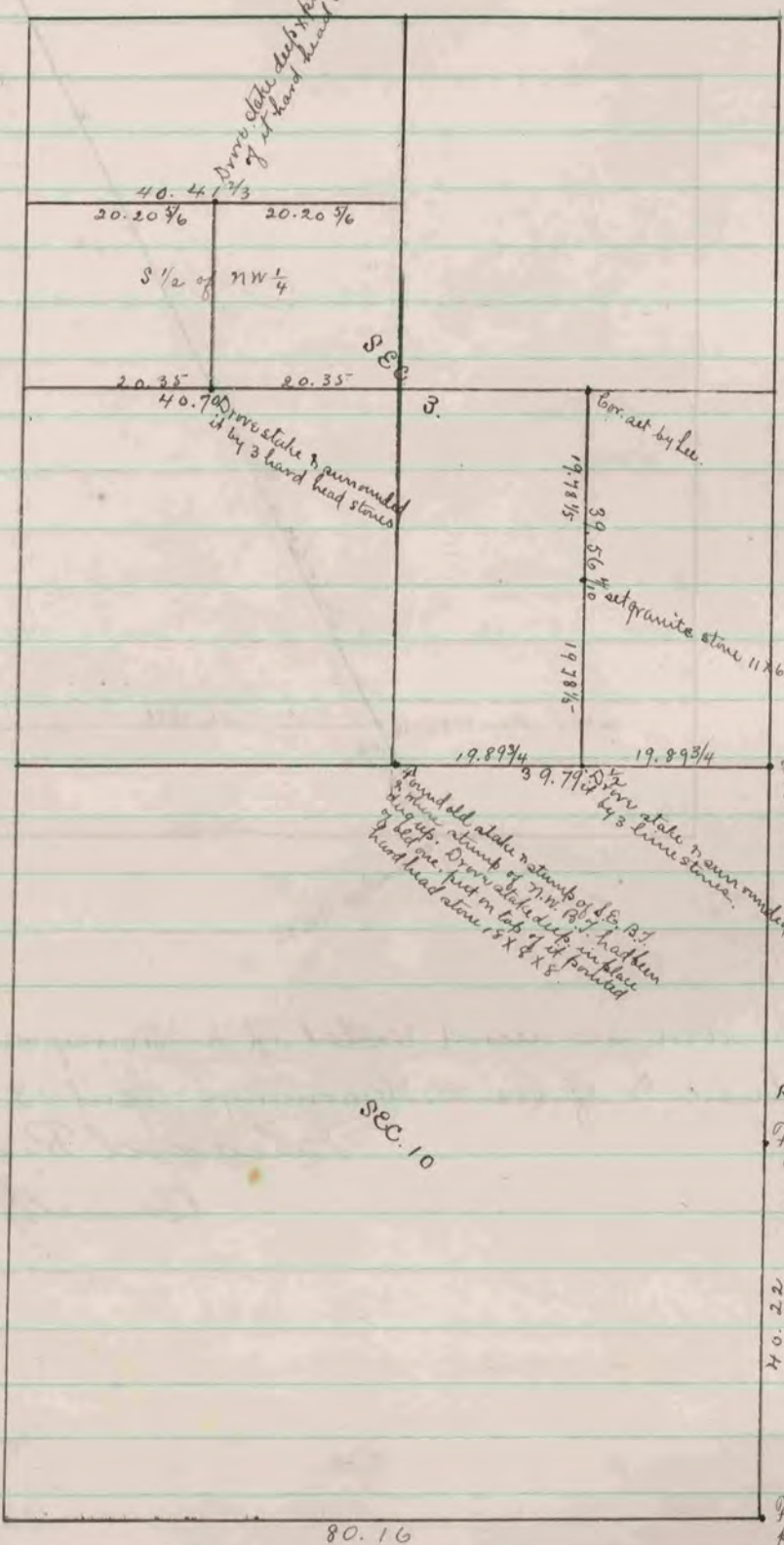

(See page 87)

SEC. 10

Red Oak 10 N 71° E 29
 W. O. 10 at 75° W. 41.
 Found remains of both
 B.T. stumps, all limestone
 18x6x3, on south side of
 fence post. blazed 2 white
 oak trees on E. side of fence.

40.22

Found old stake set in
 place a limestone 3 1/2 x 1 1/4
 x 4 1/2 & surrounded it by
 4 hard head stones.

The above is a record & plat of a survey made by me on
 sections 3 & 10 Porter June 11 & 12. 1885

Edward Rugey
 County Surveyor

COUNTY SURVEYOR
 RECORD 2 1869-1900