

Sec. 1. Turtle,

COUNTY SURVEYOR
RECORD 2 1869-1900

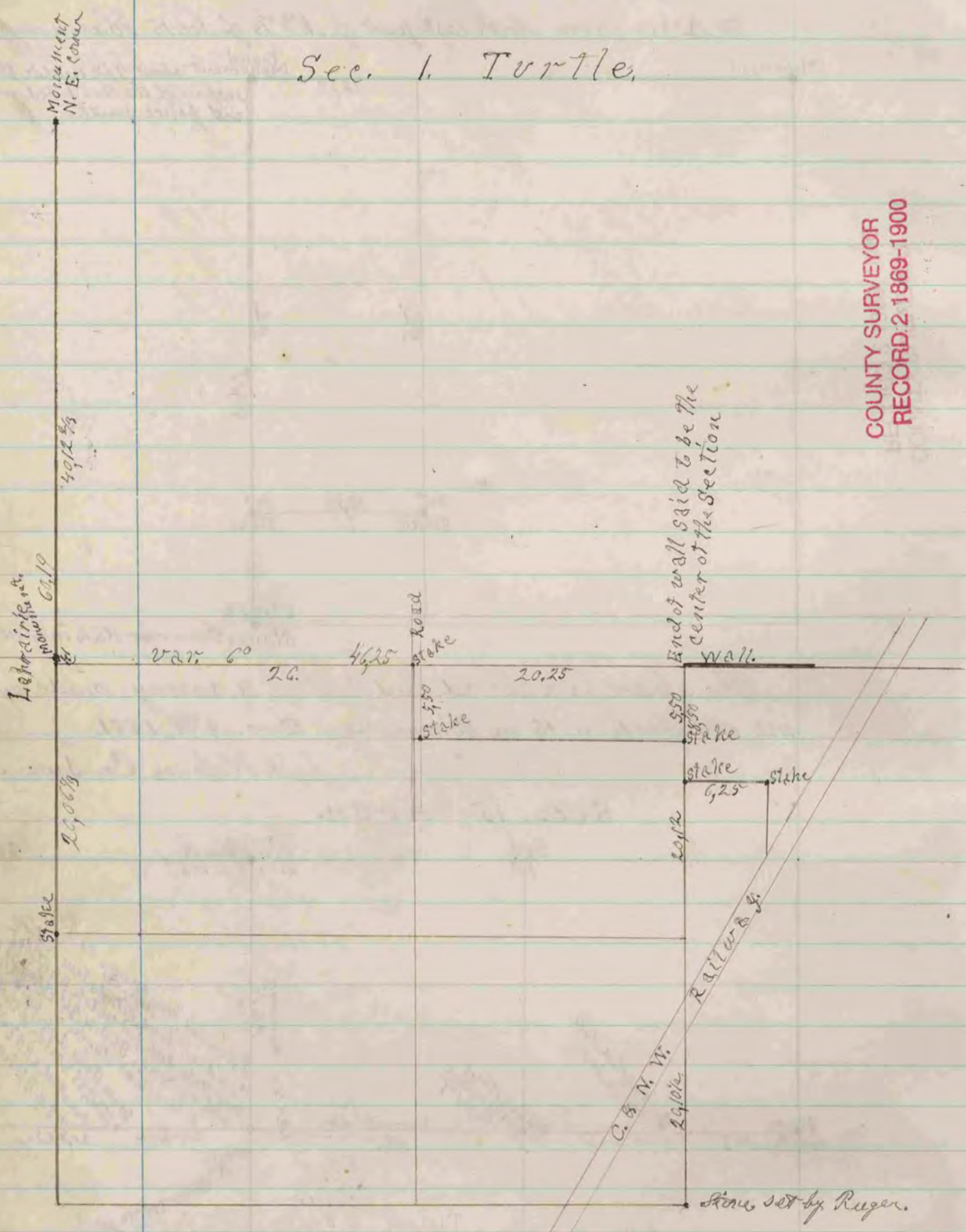

The above is a record and plat of a survey made by me on Section one (west half) Turtle Dec. 23. 1881 by agreement of parties interested (E. M. Bruce & Smith & Eddie) the N. W. corner of wall was taken to be the center of the section with no further survey.

J. A. Holmes County Surveyor