

Found fence post at N. side of road
at corner

Found remains of fence post in old sod fence
said to be lat corner.

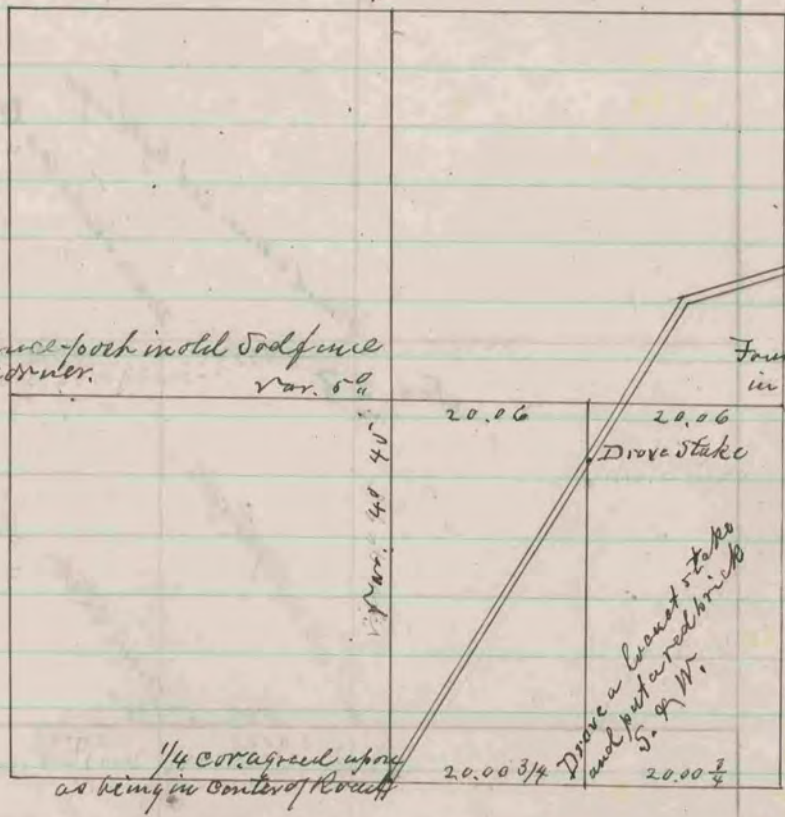

Found 1/4 cor. set by S. & W. in a former survey

Drove a brass stake and put a red brick S. & W.

The above is a record and plat of a survey made by me March 23^d 1882 on Section 8, Twp 10

R. K. Lee
Dep't Co. Surveyor

COUNTY SURVEYOR
RECORD 2 1869-1900