

14-132

Found stumps of both B's also where old stake had been, Drove new stake & surrounded by 5 hand headstones.

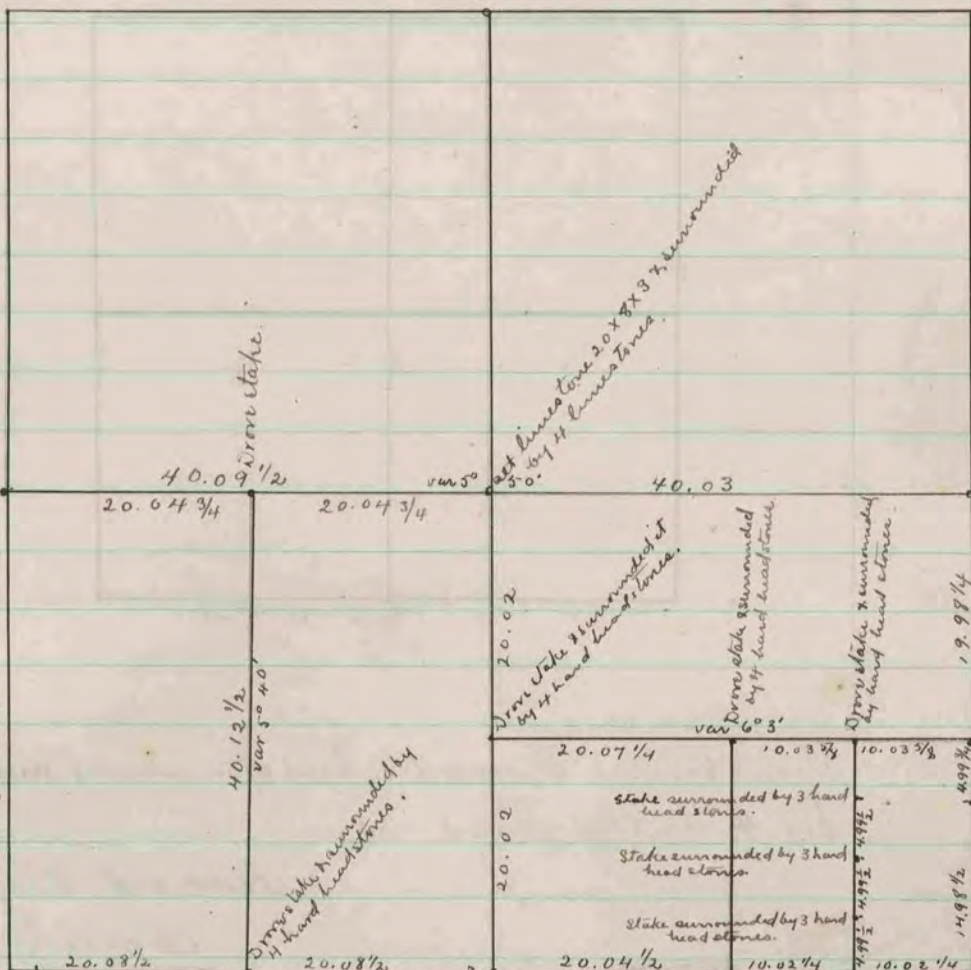

Found remains of old stake N.W. B.T. where stump of A.G.R.T. had been. Drove new stake & surrounded by 3 hand headstones.

Found remains of old stake where both B's had been surrounded by 4 hand headstones.

40.19 1/2 var 50.5 var 58

Found stake where B's had been & reference of stake Drove new stake, surrounded by 4 hand headstones.

Found old stake & stump of A.G.R.T. where 5th of B.T. had been. Drove new stake & surrounded by 4 hand headstones.

Found B.T. stump & remains of old stake where new stake surrounded by 4 hand headstones.

Drove stake & surrounded by 4 hand headstones.

Set line 14 x 5 x 5 and surrounded by 4 hand headstones.

Found remains of old stake & stump of B.T. where 5th of B.T. had been. Drove new stake & surrounded by 4 hand headstones.

Found stake where B.T. had been & reference of stake Drove new stake & surrounded by 4 hand headstones.

= See page 310 - same Book =

The above is a record & plat of a survey made by me on Section 34-5-12 - and N. line of Sec. 3 Fulton, May 20, 1884.

Edward Ruyter  
County Surveyor

COUNTY SURVEYOR  
RECORD 2 1869-1900