

11
179-113

Found hard headstone 8x7x5 set
by old stake on S side of it
Set limestone 13x9x2 & surrounded
by 4 hard head & 1 lime stone.

Found old stake hole. Set in place
of old stake lowest part & put hard
heads two & 1 limestone around

Found old stake - Iron lowest
stake & surrounded by 5 hard
head stones.

Found stake surrounded by
4 limestone.

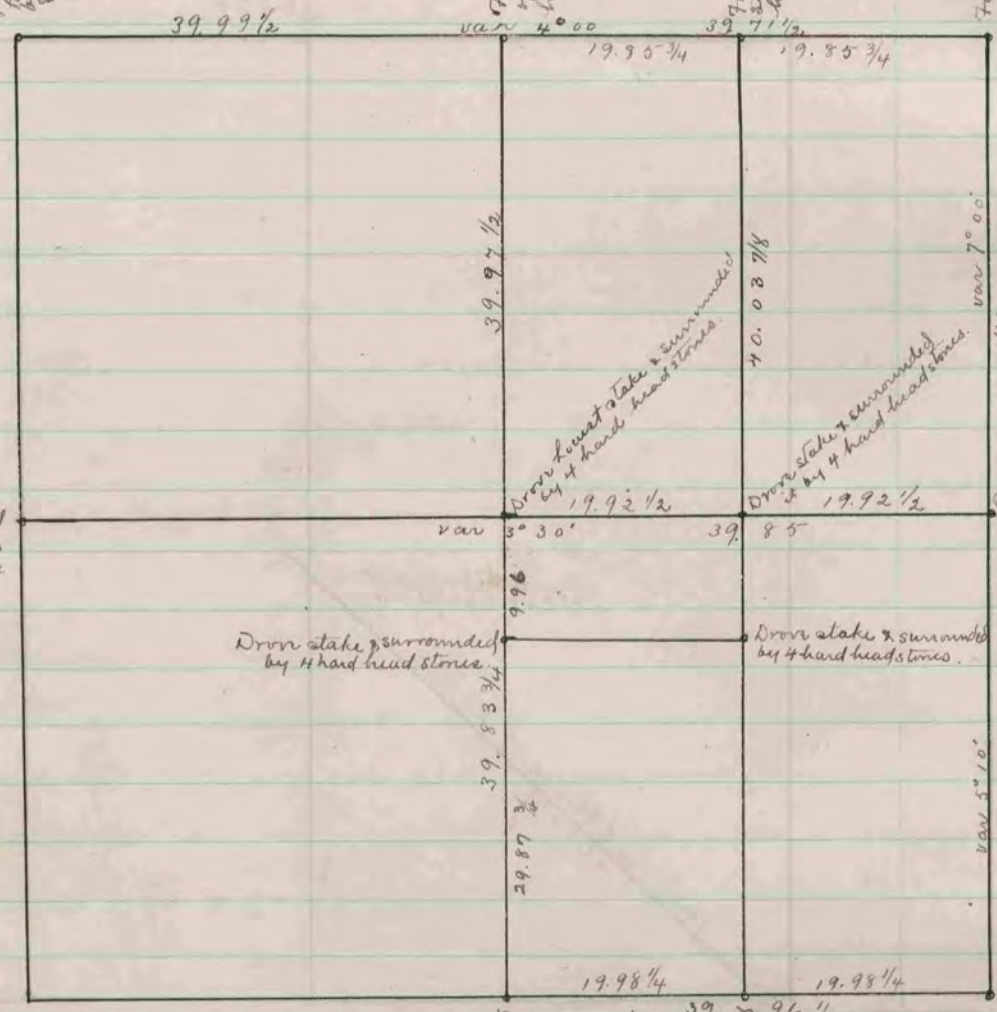

Found stake surrounded
by 4 small hard head stones
Drove new stake in place
of old.

Drove stake & surrounded
by 4 hard head stones.

Drove stake & surrounded
by 4 hard head stones.

Found old stake &
limestone 12x5x4
on E. side. Drove new
stake in place & sur-
rounded by 4 hard
heads & 1 limestone.

Found old stake set in its
place, limestone 20x8x6 &
surrounded it by 4 hard
heads.

set limestone 17x7x5 &
surrounded by 4 hard
head stones.

Found old stake, set in
place limestone 18x6x5 &
surrounded by 4 hard head stones.

The above is a record & plat of a survey made by me
on Sec. 25 Johnstown, Oct. 24, 1887.
Edward Ruzer
County Surveyor