

PLAT AND RECORD

Of a Survey on Section 9 T 1 R 10 E. of the 4 P. M. in Avon Township

Rock County, Wisconsin, made June the 1851

I hereby certify that the following is a correct record of said survey as made by me.

COUNTY BUILDING
IN CITY OF BELOIT

(Signed) Peter McVean
R.H.B. County Surveyor.

Made for Stapetton, Welch and others

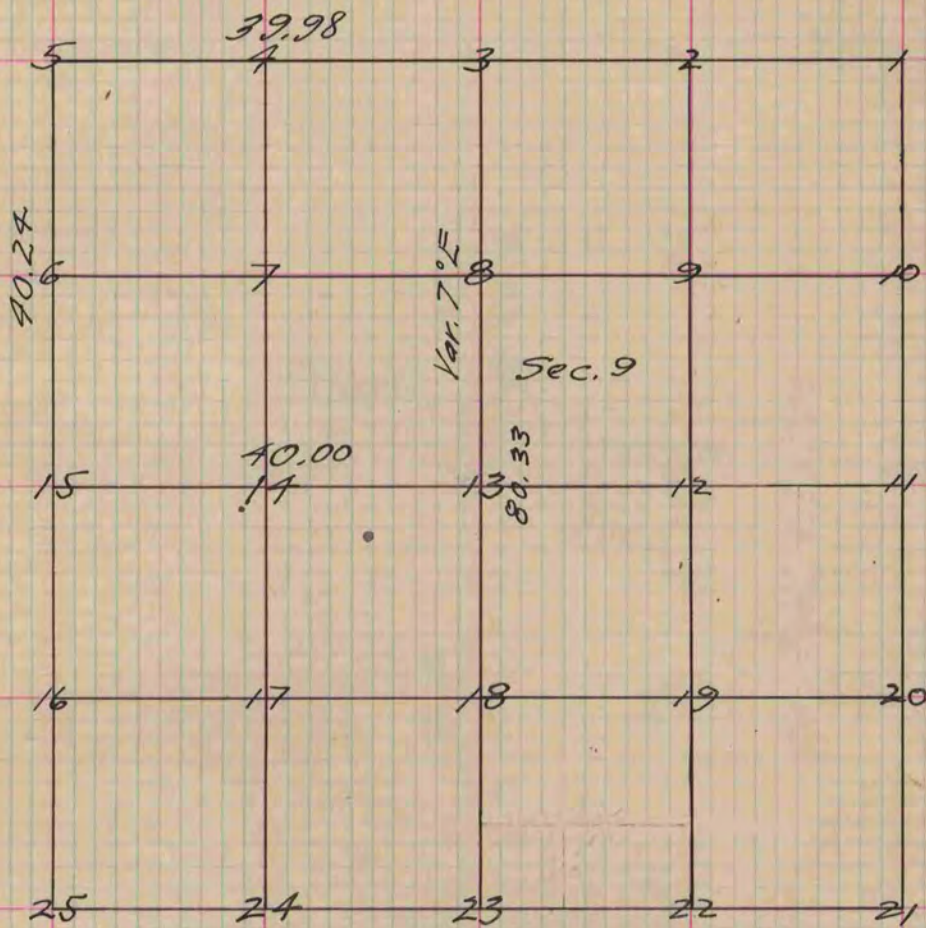

Figure 13 represents the centre of the section
 Fig. 13 Br. O. 14 N 08 W 63 Also Br. O. 12 N 77 1/2 E. 61 links
 Fig 14 Bl. O. 10 N 72 W. 1.43 Also Bl. O. 6 N 83 E. 1.17 links
 " 8 Br. O. 11 N 10 1/2 W. 34 Also Br. O. 22 S. 50. E 1.17 links
 " 4 Bl. O. 28 S 2 1/2 W. 1.11 Also Yel. O. 10 N. 47 1/2 E. 45 links

Copied from page 6 Vol. 1. Original County Surveyors Record