

# PLAT AND RECORD

Of a Survey on Section 35 T 2 R 10 E. of the 4 P. M. in Spring Valley Township  
 Rock County, Wisconsin, made December the 1851

I hereby certify that the following is a correct record of said survey as made by me.

**COUNTY BUILDING  
 IN CITY OF БЕЛОIT**

(Signed) Peter McVean  
 R.H.B. County Surveyor.

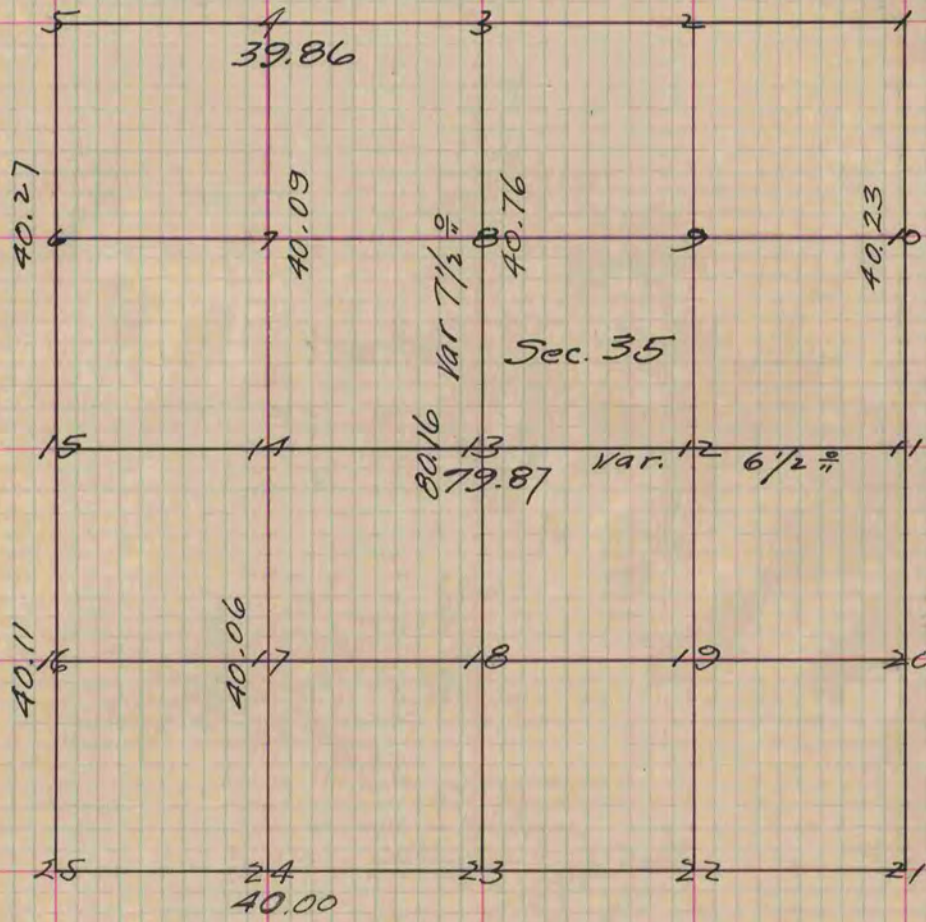

- Figure 14 Post in Marsh
- " 24 Br. 0. 15 N. 5 W. 1.7 Also Br. 0. 10 S. 28 1/2 W. 81 links
- " 17 Br. 0. 12 N. 6 1/2 E 70 Also Br. 0. 13 S. 76 1/2 E. 53 links
- " 16 Br. 0. 15 N. 24 1/3 E. 63 Also Br. 0. 12 S. 15 W. 20 links
- " 4 Br. 0. 15 N. 11 W. 79 Also W. 10. N. 44 E. 95 links
- " 7 Post in Marsh

*Copied from page 8 Vol. Original County Surveyors Record*