

PLAT AND RECORD

Of a Survey on Section 34 T 2 R 10 E. of the 4 P. M. in Spring Valley Township
 Rock County, Wisconsin, made December the 9th & 10th 1851

I hereby certify that the following is a correct record of said survey as made by me.

COUNTY BUILDING
 IN CITY OF БЕЛОIT

(Signed) Peter McVean
 R.H.B.

County Surveyor.

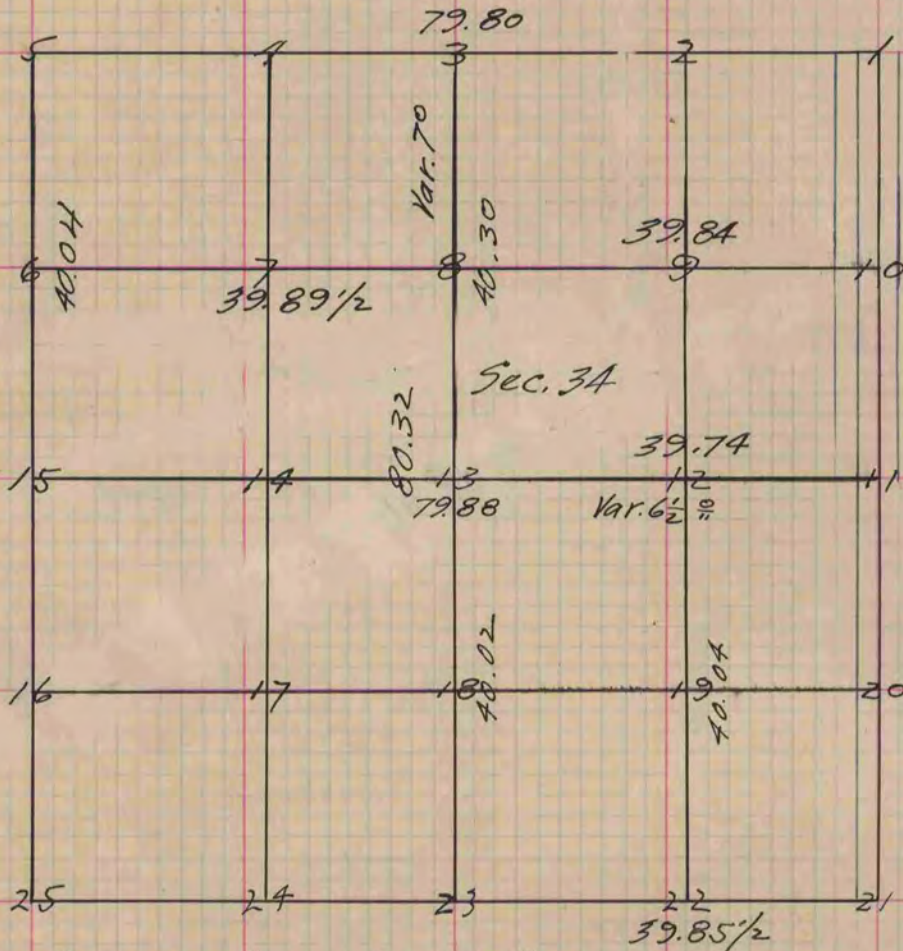

- Figure 13 represents the centre of the section
 " 13 Br. 0. 16 S. $24\frac{2}{3}$ W. 3.79 Also Br. 0. 14 S. $40\frac{1}{2}$ E. 149
 " 2 Br. 0. 14 S. $18\frac{1}{4}$ E. 2.71 Also Br. 0. 12 N. $52\frac{1}{2}$ W. 1.88
 " 12 Br. 0. 12 S. $65\frac{1}{3}$ E. $1.14\frac{1}{2}$ Also Br. 0. 12 S. 21 E. 2.86
 " 22 Br. 0. 14 N. 73 W. 61. Also Br. 0. 14 N. 68 W. 1.56
 " 19 Br. 0. 12 S. $79\frac{3}{4}$ W. 24 Also Br. 0. 14 N 59 E 77
 " 18 Br. 0. 10 S 29 E $79\frac{1}{2}$ Also Br. 0. 14 N. $39\frac{1}{2}$ E 84
 " 8 Br. 0. 10 N 45 E $35\frac{1}{2}$ Also Yel. 0. 10 S. 19 W. 1.95
 " 6 Br. 0. 10 S 28 E. $1.02\frac{1}{2}$ No other
 " 7 Br. 0. 12 N. 70 W. 1.71 Also Br. 0. 9 N. 12 E. $82\frac{1}{2}$
 " 14 Br. 0. 10 N 2 W. $1.11\frac{1}{2}$ Also Br. 0. 12 N. 87 W. 133
 " 9 Yel. 0. 6 N $62\frac{2}{3}$ E. 108 Also No other

Copied from P. 9 Vol. Original County Surveyors Record