

PLAT AND RECORD

Of a Survey on Section 7 T 1 R 10 E. of the 4 P. M. in Avon Township
 Rock County, Wisconsin, made January the 2nd & 3rd 1852

I hereby certify that the following is a correct record of said survey as made by me.

COUNTY BUILDING
 IN CITY OF БЕЛОIT

(Signed) Peter McVean
 R.H.B. County Surveyor.

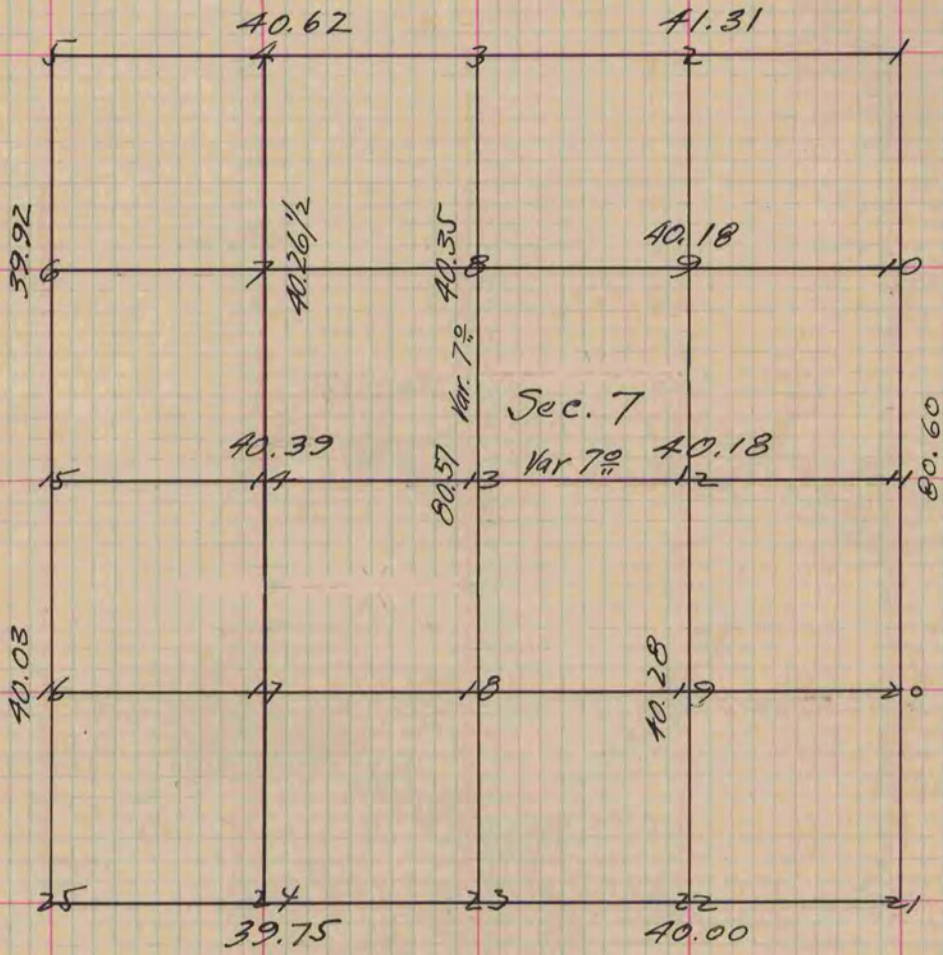

Figure 13 represents the centre of the Section

Fig. 13. Yel. O. 10. N. 49 1/3 W. 1.59 Also Yel. O. 10 N. 59 1/3 W. 2.27 1/2
 " 10 Yel. O. 8 N 22 W 2.27 Also Yel. O. 10 N. 40 1/2 W. 2.44

Copied from Page 10 Vol. 1. Original County Surveyors Record