

PLAT AND RECORD

Of a Survey on Section 18 T 1 R 10 E. of the 4 P. M. in Avon Township
 Rock County, Wisconsin, made January the 5th & 6th 1852

COUNTY BUILDING
 IN CITY OF BELOIT

I hereby certify that the following is a correct record of said survey as made by me.

(Signed) Peter McVean
 R.H.B. County Surveyor.

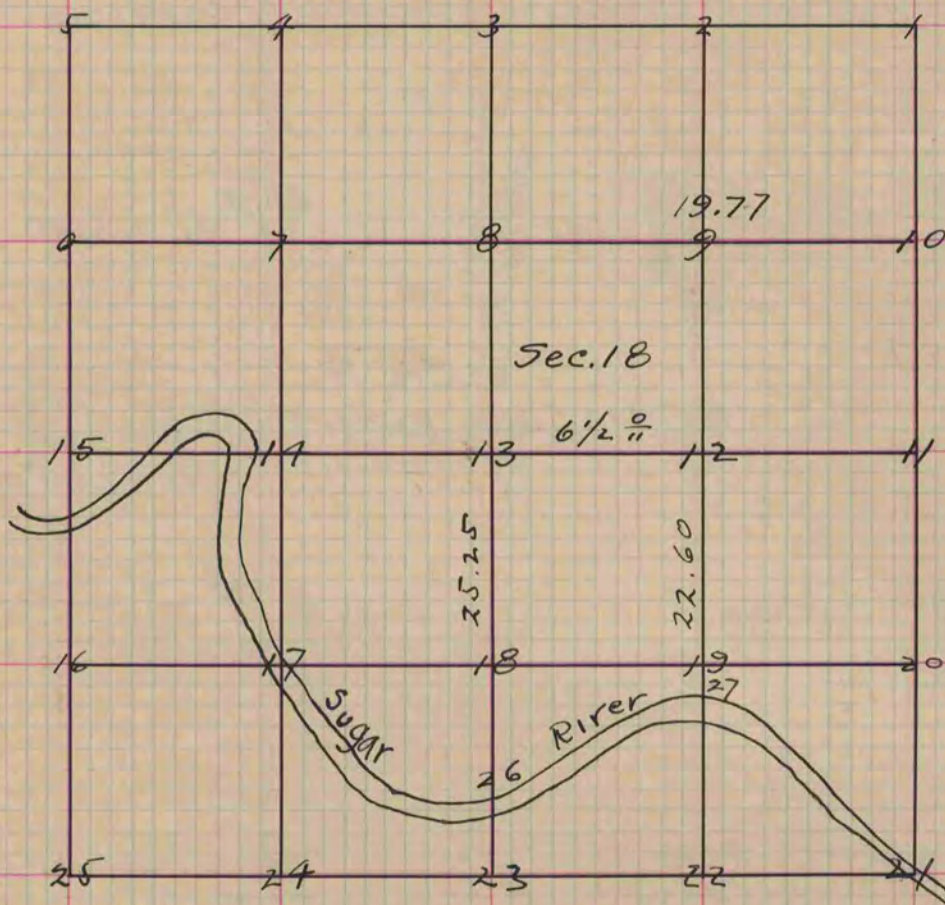

- Figure 13 represent the centre of the section
 Fig. 13 post in marsh
 " 14 W.O. 20 N. 17 E. 37. Also Maple 14 N. 21 W. 55
 " 18 Bass Wood 10 S. 15 W. 40 Also Elm 6 S. 81 E. 37
 " 26 on Bank of River Cherry 10 N 59 1/2 W. 58 Also W.O. 8 N. 51 1/2 W. 58 links
 " 12 Post in slough
 " 27 Yel. O. 8 N 1/2 W. 2.56 Also Yel. O. 10 N. 16 1/2 E. 1.56
 " 8 Post in Willows
 " 7 Yel. O. 10 S. 17 W. 49 Also Yel. O. 10 S. 69 E. 70

Copied from page 11 Vol. 1. Original County Surveyors Record