

# PLAT AND RECORD

Of a Survey on Section 36 T 1 R 11 E. of the 4 P. M. in Newark Township  
Rock County, Wisconsin, made February the 27<sup>th</sup> 1852

COUNTY BUILDING  
IN CITY OF BELOIT

I hereby certify that the following is a correct record of said survey as made by me.

(Signed) Peter McVean  
R.H.B. County Surveyor.

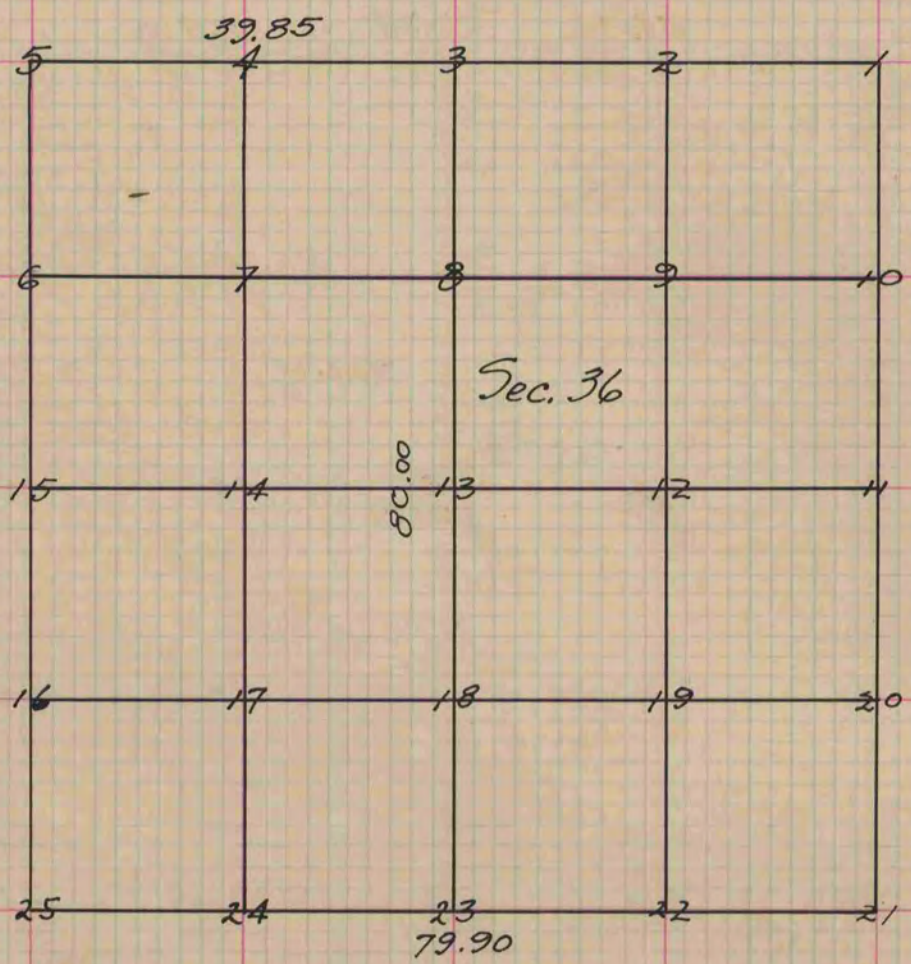

Figure 13 represents the centre of the Section.  
" 13 Br. O. 245.35 E 1.08 Also Br. O. 105.76 E. 91

Copied from page 13 Vol. 1. Original County Surveyors Record