

PLAT AND RECORD

Of a Survey on Section 16 T 1 R 10 E. of the 4 P. M. in Aron Township

Rock County, Wisconsin, made March the 14th 1854

I hereby certify that the following is a correct record of said survey as made by me.

COUNTY BUILDING
IN CITY OF БЕЛОИТ

(Signed) Peter McVean
R.H.B. County Surveyor.

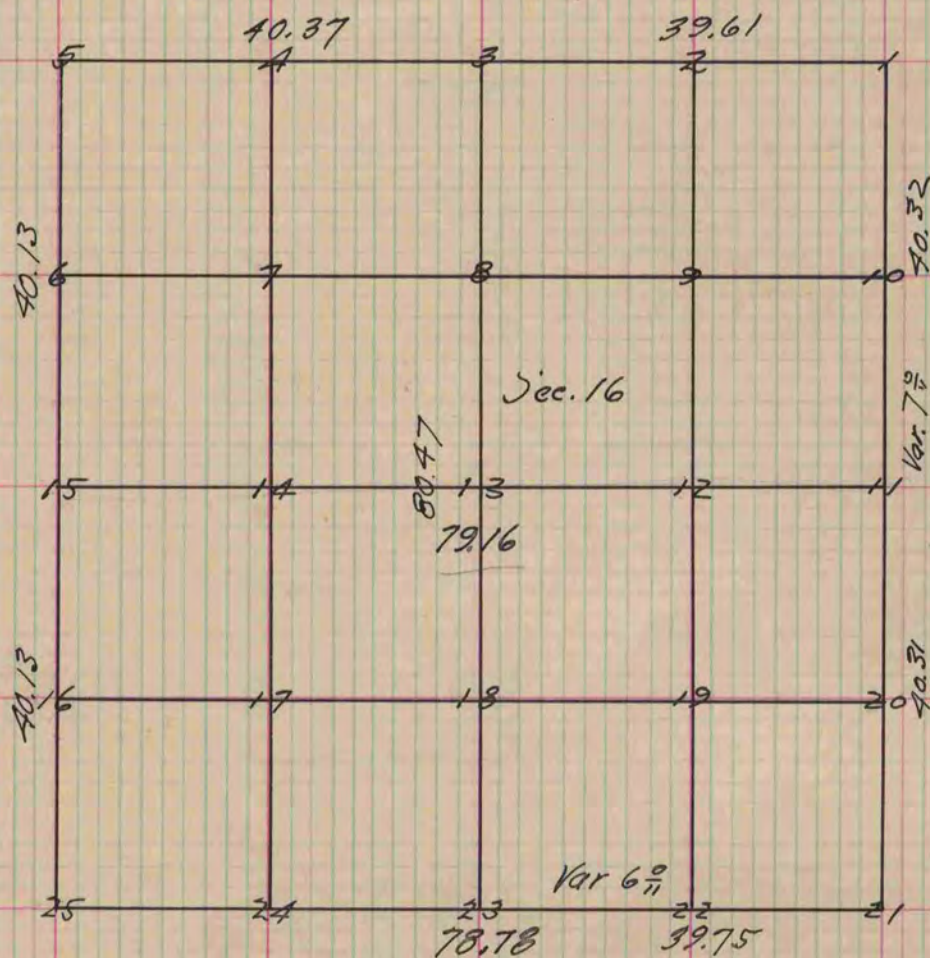

Figure 13 represents the center of the section
 Fig. 13 W.O. 20 N. 2 E. 1.79 Also W.O. 12 S. 63 E. 1.92
 " 20 Br. O. 15 S. 54 E. 82 1/2 Also Br. O. 14 N. 47 1/2 1.32
 " 18 S. 85 1/4 W. 62 1/2 no other
 " 12 Br. O. 10 S. 4 W. 45 Also Br. O. 8 S. 78 E. 20 1/2
 " 10 Br. O. 15 N. 9 W. 1.35 Also Br. O. 15 N. 33 E. 1.67
 " 8 Br. O. 12 N. 38 E. 83 Also Br. O. 6 S. 83 E. 57
 " 2 W. O. 18 N. 38 E. 35 Also Br. O. 10 S. 40 E. 72
 " 9 Br. O. 12 N. 84 44 Also Br. O. 14 S. 75 1/2 W. 93 1/2
 " 7 Br. O. 16 N. 35 E. 24 Also Br. O. 10 S. 32 E. 62
 " 14 Br. O. 12 N. 43 E. 142 Also Br. O. 10 N. 23 E. 1.55

Copied from Page 21 Vol. 1. Original County Surveyors Record