

PLAT AND RECORD

273

Of a Survey on Section 18 T 3 R 12 E. of the 4 P. M. in Janesville Township

Rock County, Wisconsin, made May the 10 1886

I hereby certify that the following is a correct record of said survey as made by me.

COUNTY BUILDING
IN CITY OF БЕЛОIT

(Signed) Edward Roger
RMB

County Surveyor.

Found old stake & stump of S.W. B.T. remains of stump of N.W. B.T. - 36 ft in place of old stake. H.H. 15x12x9 & 0.11 by A.H.H.

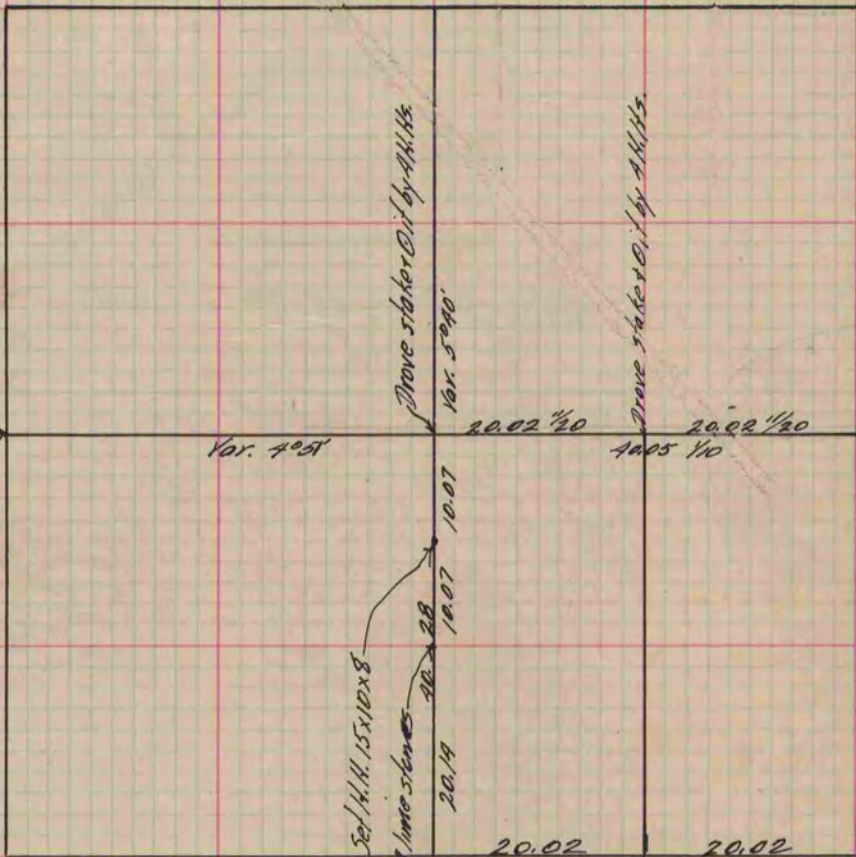

Set H.H. 15x10x8

Drive stake 0.11 by A.H.H.
Found old stake & stump of both S.W. & S.E. in place of stake limestone 2x14 1/2 x 5 point up & 0.11 by A.H.H.

Drive stake 0.11 by A.H.H.

For further Survey on this Sec. see P. 3A this book & P. 139 Vol. 1 County Surveyor's Record.

Copied from P. 226 Vol. 2 County Surveyor's Record.