

PLAT AND RECORD

327

Of a Survey on Section 27 T 3 R 10 E. of the 4 P. M. in *Magueron* Township

Rock County, Wisconsin, made *July* the *11* 1881

I hereby certify that the following is a correct record of said survey as made by me.

COUNTY BUILDING
IN CITY OF БЕЛОIT

(Signed) *R. H. Lee*
R.H.L.

County Surveyor.

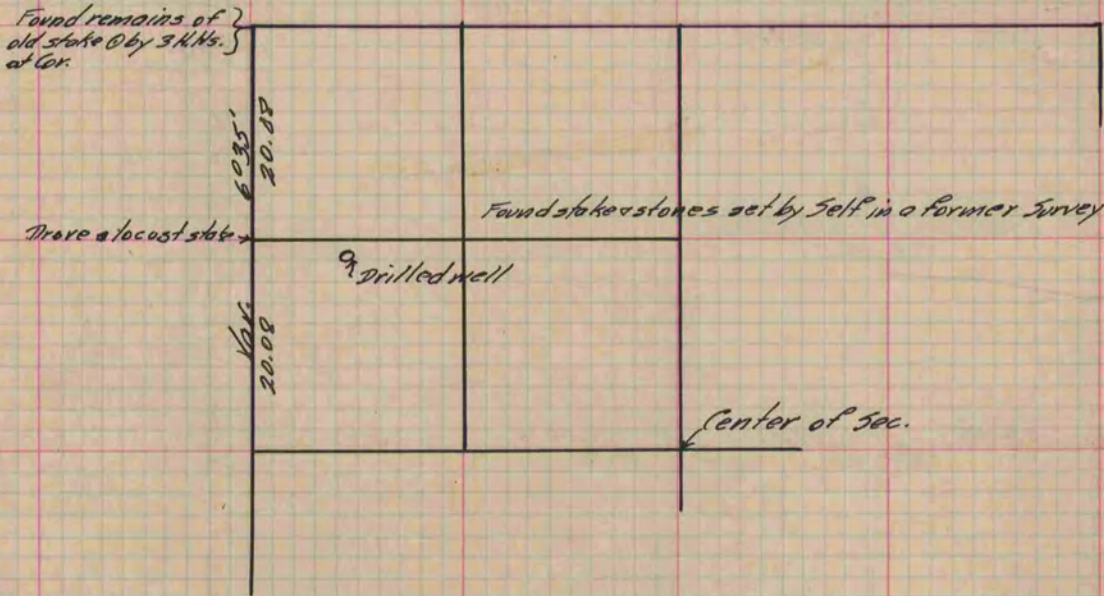

For the purpose of determining the location of a well. The well which is drilled was found to be wholly in the S.W. 1/4 of N.W. 1/4 of Sec. although the line does intersect the well house about 10" S. of the N. face of the same at the N.W. Cor. thereof.

Copied from P. 268 Vol. 2 County Surveyors Record.