

# PLAT AND RECORD

Of a Survey on Section 31 T 4 R 13 E. of the 4 P. M. in Milton Township  
Rock County, Wisconsin, made May the 2 1895

I hereby certify that the following is a correct record of said survey as made by me.

COUNTY BUILDING  
IN CITY OF BELOIT

(Signed) P. F. Brown  
PFB

County Surveyor.

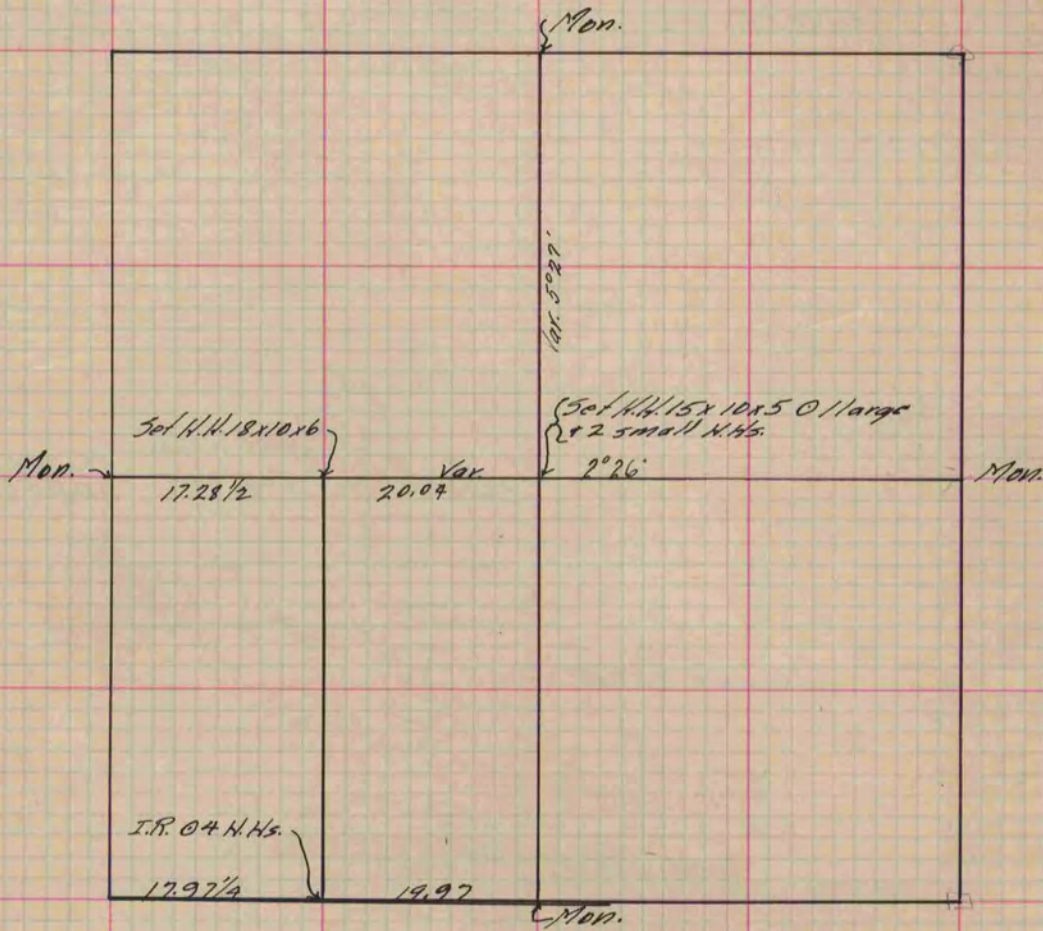

N.H. set on N.W. cor. of E.  $\frac{1}{2}$  SW  $\frac{1}{4}$  Sec. 30 set  $6\frac{1}{2}'$  to far N. by mistake.

Copied from P. 379 Vol. 2 County Surveyors Record.