

PLAT AND RECORD

PG 159 JAMESVILLE REC
12/12/75 DAB

Of a Survey on Section 2 T 2 R 10 E. of the 4 P. M. in Spring Valley Township

Rock County, Wisconsin, made February the 26 1932

I hereby certify that the following is a correct record of said survey as made by me.

COUNTY BUILDING
IN CITY OF BELOIT

B. J. Bunn
County Surveyor.

Note:

These monuments were referenced out by R.H. Batterman Oct. 1, 1929 before paving #92 and reset by me as shown.

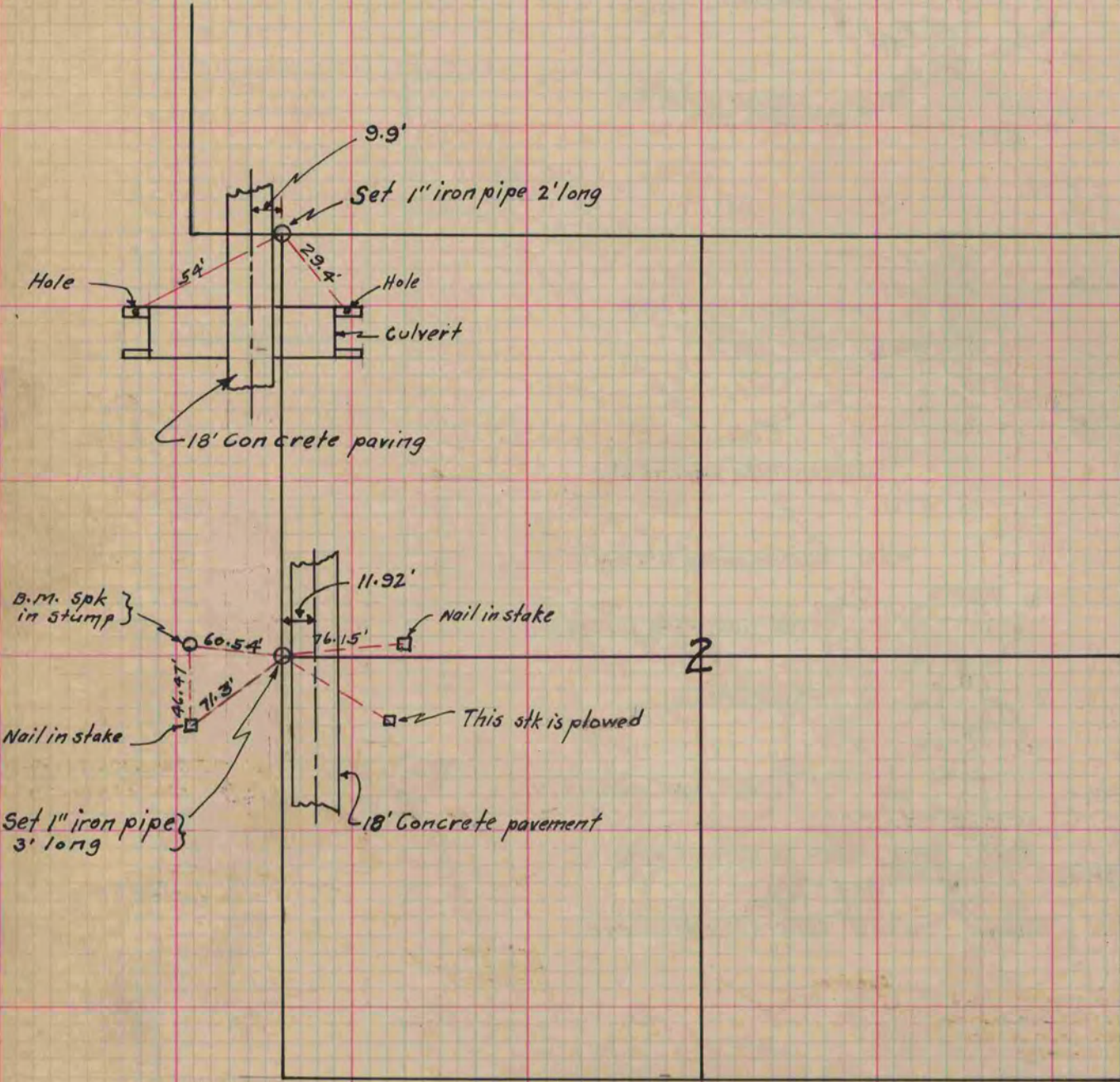

ALSO page 141