

PLAT AND RECORD

PG 266 JANESVILLE
REC 12/15/95 DAB

Of a Survey on Section 30 T. 1 N. R. 12 E. of the 4 P. M. in Beloit Township
" " " " 25 T. 1 N. R. 11 " " " Newark " "
Rock County, Wisconsin, made July the 9 1935

I hereby certify that the following is a correct record of said survey as made by me.

COUNTY BUILDING
IN CITY OF БЕЛОИТ

B. J. Bunn
County Surveyor.

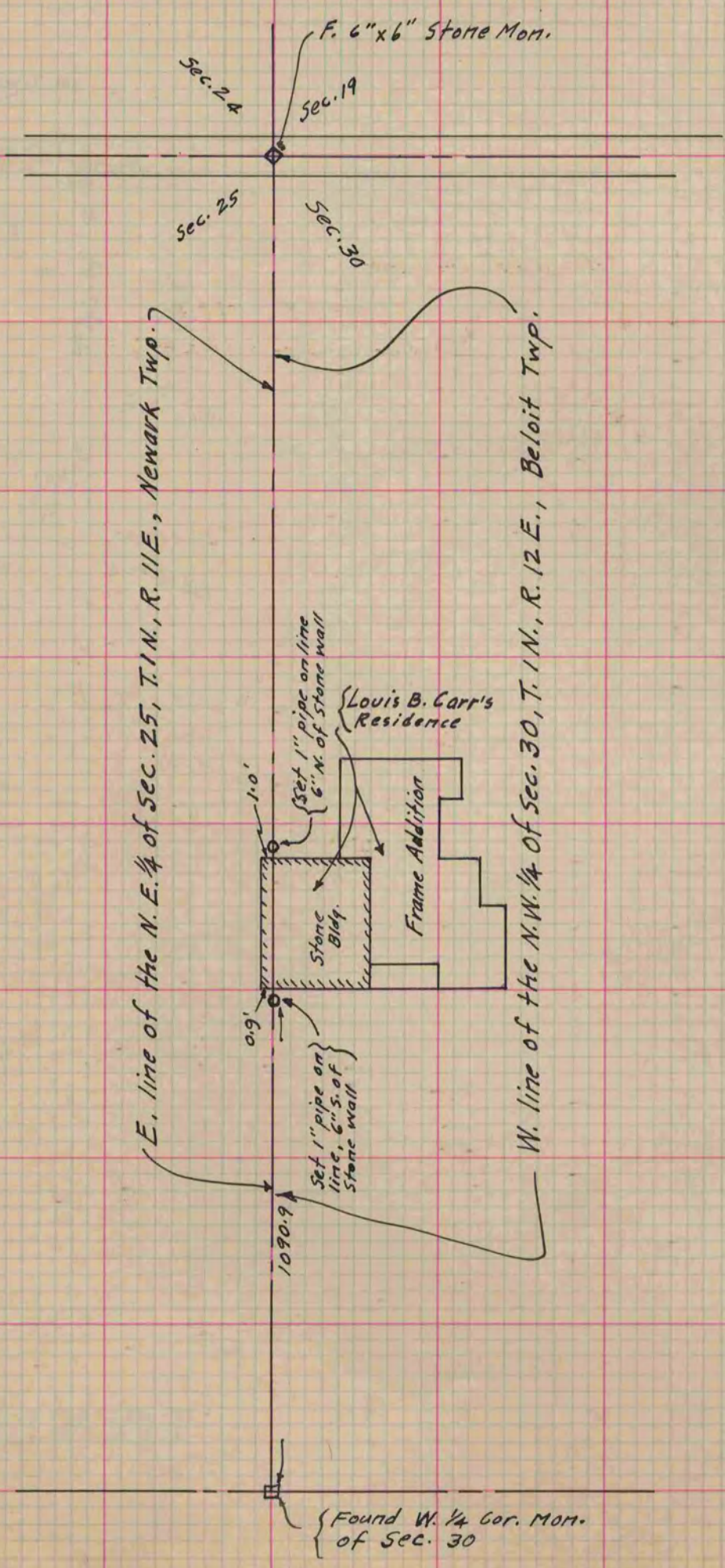

E. line of the N.E. 1/4 of Sec. 25, T. 1 N., R. 11 E., Newark Twp.

W. line of the N.W. 1/4 of Sec. 30, T. 1 N., R. 12 E., Beloit Twp.

{ Found W. 1/4 Cor. Mon. of Sec. 30