

PLAT AND RECORD

N.E. 1/4 OF SEC. 23
N.W. 1/4 " SEC. 24

PG 340 JAMESVILLE
REC 12/15/75 DAB

Of a Survey on Section T 3 N. R 12 E. of the 4 P. M. in Jamesville Township
Rock County, Wisconsin, made August 1937
NOV. the 27 1937.

I hereby certify that the following is a correct record of said survey as made by me.

COUNTY BUILDING
IN CITY OF BELOIT

B. Bunny
County Surveyor.

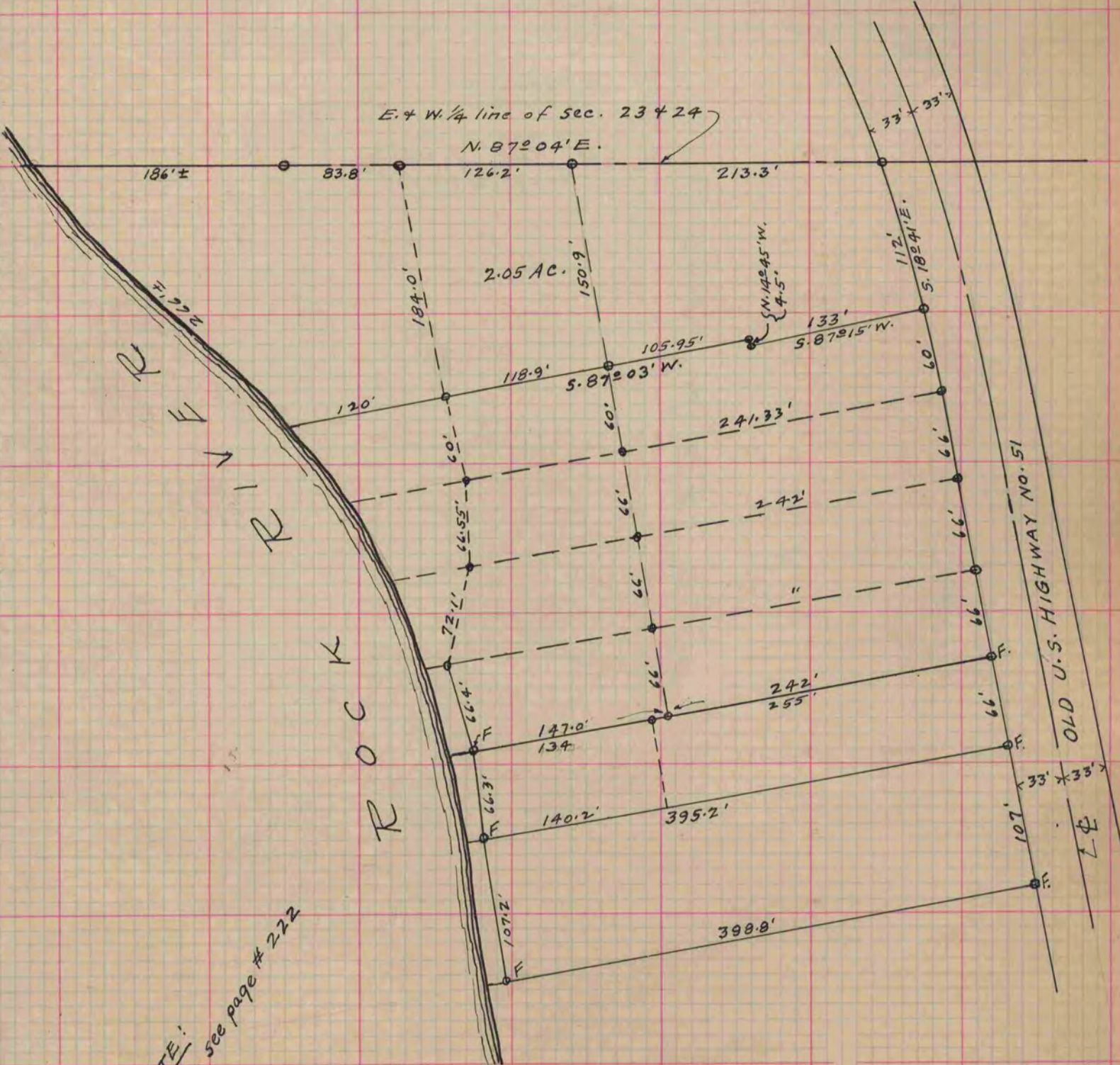

NOTE:
Also see page # 222