

PLAT AND RECORD

PG 413 JAMESVILLE

REC 12/16/75

DAB

Of a Survey on Section 2 - 11 T 3 R 12 E. of the 4 P. M. in Jamesville Township

Rock County, Wisconsin, made April the 7-15 1939

I hereby certify that the following is a correct record of said survey as made by me.

(Signed) B. J. Sunny
County Surveyor.

JUNTY BUILDING
CITY OF BELOIT

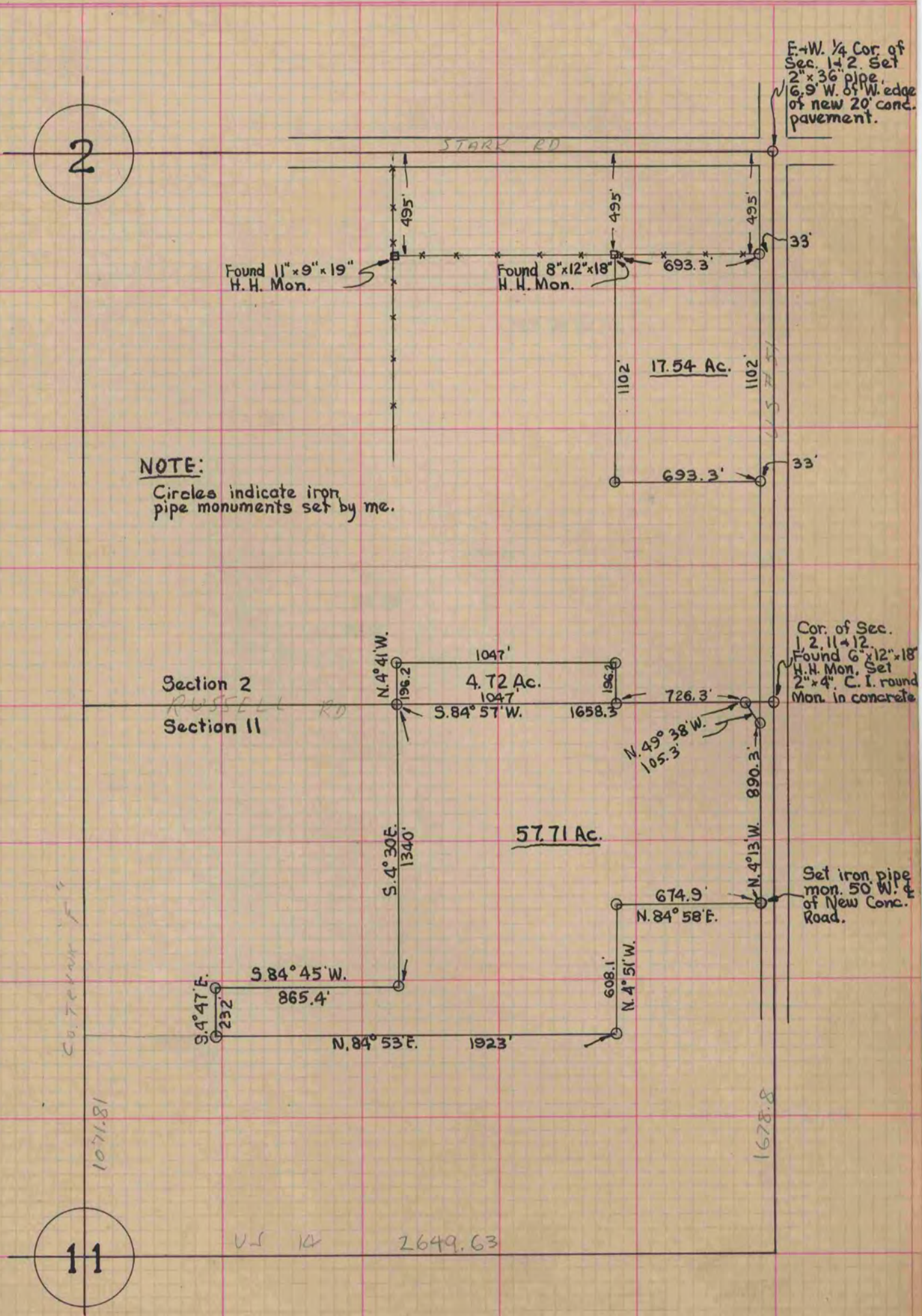

NOTE:
Circles indicate iron pipe monuments set by me.