

# PLAT AND RECORD

443

PG A53 JANESVILLE

REC 12/16/75  
DAB

Of a Survey on Section 5 1/4 1/2 T 4 N. R 13 E. of the 4 P. M. in Milton Township

Rock County, Wisconsin, made in June to the Dec. 1939

I hereby certify that the following is a correct record of said survey as made by me.

COUNTY BUILDING  
IN CITY OF BELOIT

*B. J. Bunney*  
County Surveyor.

SEE VOL 4  
PAGE 324

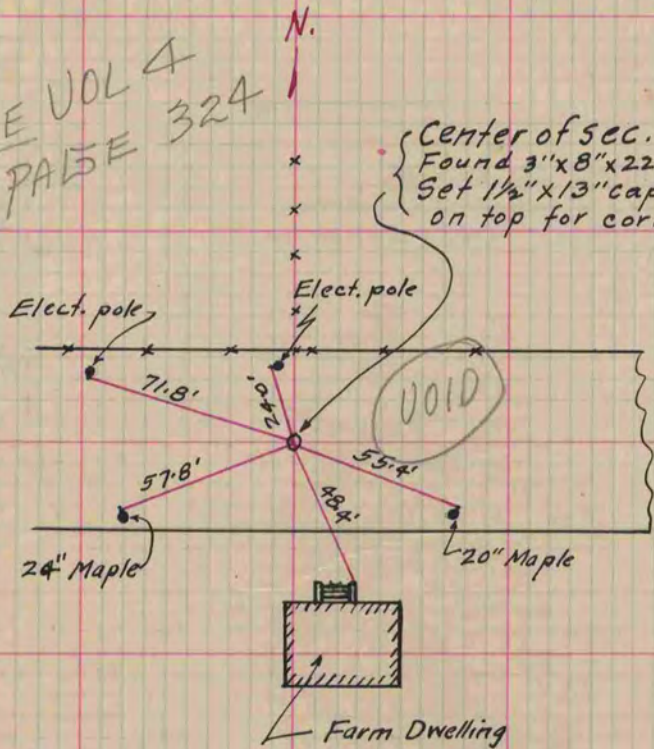

E. 1/4 Corner of Sec. 11  
Dug 6'x6' hole 2' deep  
Found nothing

N.