

PLAT AND RECORD

Of a Survey on Section 31 36 T 12 N R 12 E of the 4 P. M. in NEWARK Township
BELOIT
 Rock County, Wisconsin, made JUNE the 18th 1957

I hereby certify that the following is a correct record of said survey as made by me.

COUNTY BUILDING
 IN CITY OF BELOIT

County Surveyor.

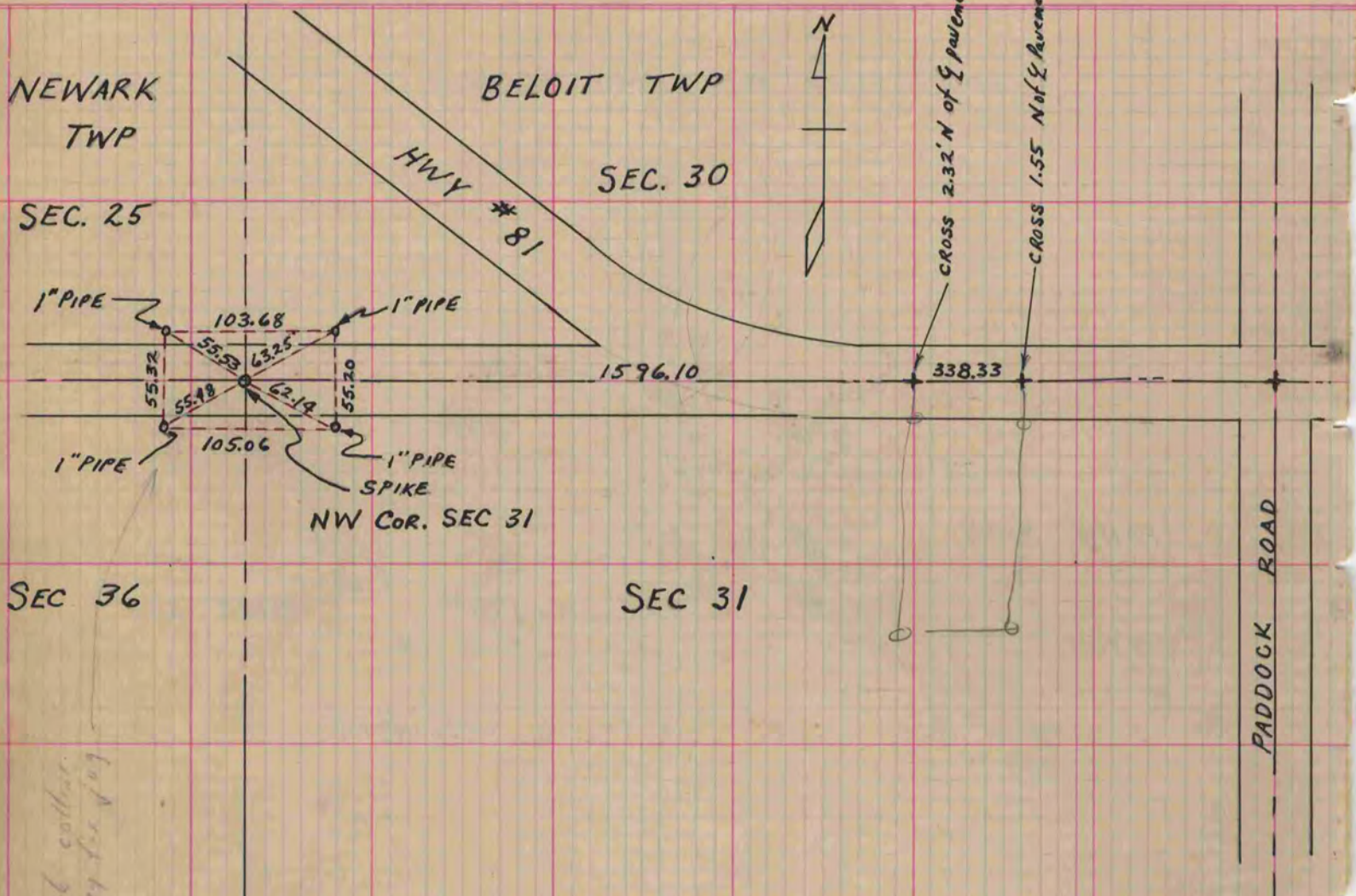

*Check collar
 necessary for 109*