

COUNTY BUILDING  
CITY OF BELOIT

# PLAT AND RECORD

Of a Survey on Section 21 T 3 R 12 E. of the 4 P. M. in JANESVILLE Township

Rock County, Wisconsin, made APRIL the 22 nd 1964

I hereby certify that the following is a correct record of said survey as made by me.

*R. L. Thom*

County Surveyor.

THE GEO. D. BARNARD COMPANY, ST. LOUIS

SEE PAGE 70

ROAD

BURDICK

21

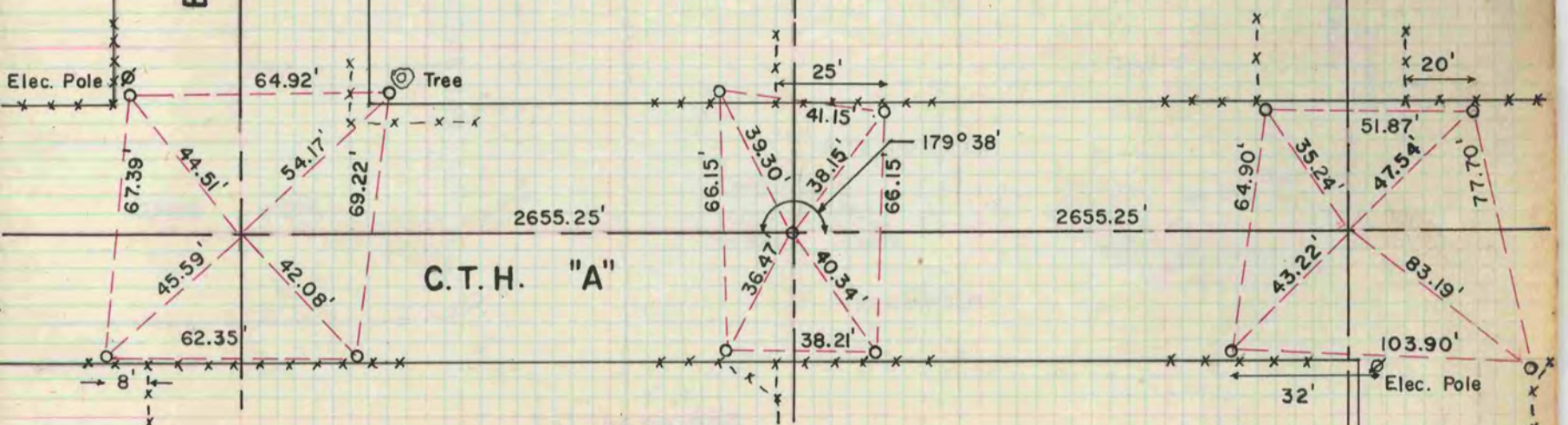
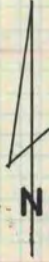

FOUND PIPE SET  
AT THE S.W. COR.  
OF SEC. 21-3-12  
BY B. J. SUNNY

FOUND 1" PIPE SET  
AT THE S. 1/4 COR.  
OF SEC. 21-3-12  
BY R. L. THOM

FOUND 1" PIPE SET  
AT THE S.E. COR.  
OF SEC. 21-3-12  
BY R. L. THOM

1" PIPES SET AS REFERENCE POINTS  
4-22-64  
H. COMBS  
T. KERWIN

AUSTIN ROAD